ELY news

Thursday, January 12, 2017

ely-news.co.uk

50p

Crossing for divided village

page 9

3p off a litre of fuel

page 41

Pullout property guide inside

Apology after OAP and dog share ambulance

ANNA **SAVVA**
@AnnaSavvaCN

Paramedics taking grandmother to hospital picked up stray Labrador

Have your say at cambridge-news.co.uk/all-about/ely

THE NHS has written an apology to a Littleport grandmother who was forced to share her ambulance with a stray dog picked up from the side of a road.

Brenda Wilding, 86, was being rushed to Addenbrooke's with a severe gallbladder complaint on November 12 when paramedics pulled over on the A10 to rescue the cold and distressed dog.

The dog allegedly jumped up on the pensioner as she was vomiting en route to receive emergency treatment, while ambulance staff tried to trace the animal's owner.

Speaking to *Mail Online* Mrs Wilding said: "I couldn't see much of what was going on but I couldn't understand what was taking so long. I was left in the ambulance and could hear people talking about a dog.

"The next thing I knew the paramedic who had been riding in the back of the ambulance with me appeared with a black Labrador and asked if I minded if the dog came too.

"I was completely baffled. It's not what you expect in a medical environment, but I agreed. All I wanted to do was get to hospital."

She was later admitted to Addenbrooke's where she stayed for three days receiving treatment for her condition, with her family left angry at the way their relative was treated.

After writing a letter of complaint the NHS responded saying that Mrs Wilding "saw the dog and smiled. She had an interest in dogs, something that was quite prominent given the number of dog ornaments in her property.

"One of the crew members asked your mother 'is it was OK for the dog to come into the warmth', whilst they made some phone calls to get it some help. The patient accepted.

"Your mother's condition had not changed since leaving the property. The patient thanked the crew for their help and humorously stated that she would 'remember this journey'."

A spokesperson for East of England Ambulance Service Trust said the dog was friendly, non-aggressive and followed the paramedic into the ambulance after he made an emergency stop to avoid hitting it.

The journey thereafter was reported as 'smooth' and the patient's condition 'not time critical'.

Her granddaughter Justine Butcher, 46, a medically-retired NHS nurse said: "Nan told me she'd shared an ambulance with a wet dog and at first we thought she must have got confused. But she kept saying it over and over so I contacted East of England Ambulance Service to demand an investigation."

In a letter of apology East of England Ambulance Service Trust accepted that the paramedics breached Infection Prevention Control (ICP) procedures.

BAFFLED: Brenda Wilding, 86, who shared her journey to hospital with a stray Labrador.

SPECIALIST MOBILITY PRODUCTS & AIDS FOR DAILY LIVING

ENST090117

bartrams mobility
Maximising mobility, promoting independence
Established 1990

Motability ACCREDITED

Bartrams Mobility Centre, Unit 50, Lancaster Way Business Park, Ely, CB6 3NW Email: mobility@bartrams.net Web: www.bartrams.net Tel: 01353 653 753

JANUARY FILMS NOW ON SALE
Babylon ARTS
Weds 18 Jan: 7.30pm
Arrival (12A)
Thurs 19 Jan : 7.30pm & Sun 22 Jan : 3pm
Fantastic Beasts & where to find them (12A)
Fri 20 Jan : 7.30pm
A Street Cat Named Bob (12A)
Box Office: 01353 616991
www.babylonarts.org.uk

Let this guy do the hard work!
Find a local reliable tradesman here

marketPLACE
Browsing: cambridge-news.co.uk/directory
booking: cambridge-news.co.uk/bookonline

Mirror Books
What do you do when home is as dangerous as the streets?
From the derelict terraces of Manchester's Hulme comes this gripping story of one boy's year of adventure, laughter, crippling poverty, abuse and an encounter with The Moors Murderers

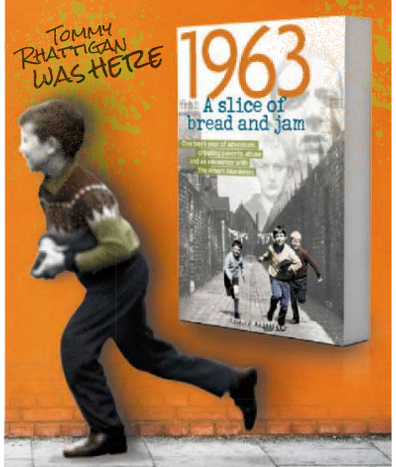

Available from www.mirrorcollection.co.uk or call 0845 1430001 £7.99, £1 UK p&p, lines open 9pm-5pm Monday-Friday.
Also available in all good bookshops
Paperback • Audiobook • ebook

The Simple Way to a new kitchen...
MasterPartner

With a wealth of experience, our kitchen designers can help you achieve the kitchen of your dreams. Call Us Today!
• Replacement doors or fully fitted kitchens
• Large choice of doors, worktops, sinks, taps & appliances
• Trusted reputation • Free planning & design service
Est. 1999
DREAM DOORS®
NEW LIFE FOR OLD KITCHENS
Download on the App Store
Find us on
Call for a FREE quote on: 01353 634 848
or email enquiry to cb@dreamdoors.co.uk
www.dreamdoors.co.uk
Visit our Showroom at:
29 Market Place, Ely, Cambridgeshire, CB7 4NP
View our credentials at Checkatrade.com Where reputation matters

In her new weekly column for *Ely News*, MP for South East Cambridgeshire Lucy Frazer welcomes Prime Minster Theresa May's announcement on supporting mental health

One in 10 children has a diagnosable mental health condition. And we know that if low level problems are not tackled early on they can lead to more significant problems later on in life.

Given that over half of mental health problems start by the age of 14 it is vital that we do all we can to support young people from an early age.

Earlier this year the Education Select Committee, of which I am a member, held an inquiry into looked after children. We recommended that the interface between schools and health services needed to be strengthened to ensure that teachers and schools were better equipped to identify, assess and support children and young people with mental health difficulties but that schools must not be relied upon to provide specialist care and treatment.

This week, the Prime Minister has rightly recognised the importance of supporting children with mental health problems early on. She announced the first steps in a plan to transform the way we deal with mental illness in this country at every stage of a person's life: not in our hospitals, but in our classrooms, at work and in our communities.

In her speech on Monday at the Charity Commission, Mrs May announced that every secondary school will be offered mental health first aid training – which teaches people how to identify symptoms and help people who may be developing a mental health issue. She further announced trials on strengthening links between schools and NHS specialist staff, including a review of children and adolescent services across the country. And promised an extra £15m for community care.

These are important steps in a complex but important area and the Prime Minister's position recognising and supporting mental health is extremely welcome.

POLITICS

Council fights for Littleport

ANNA **SAVVA**
@AnnaSavvaCN

THE district council is fighting for Littleport to remain part of East Cambridgeshire.

The move comes after the Boundary Commission for England (BCE) last November issued proposals which would see East Cambridgeshire split across three new constituencies.

The biggest change the commission has put forward sees Littleport become part of the new South West Norfolk constituency alongside wards from Breckland, King's Lynn and West Norfolk.

In response, the authority's infrastructure and strategy manager, Sally Bonnett, has outlined an alternative constituency map, which would enable Littleport to remain part of North East Cambridgeshire.

Outlining her argument, she noted that the council's proposals "better reflect local government boundaries, as Littleport remains in a constituency with other areas of Cambridgeshire, and the Norfolk parliamentary constituencies are contained within the Norfolk county borders."

It was also noted the district council's redrawn map is in line with the boundary proposals for the new Peterborough and Cambridgeshire combined authority.

"Littleport has been part of the North East Cambridgeshire constituency since its creation in 1983 and as part of Cambridgeshire County Council its community interests, identity and all local ties are with Cambridgeshire, not Norfolk," she said. "All the public services Littleport resident's access, for examples schools, police, waste collection are all within Cambridgeshire."

A second consultation giving local groups the chance to comment on the proposals is scheduled for this spring.

The BCE will then review the comments again to revise its proposals for the future of the North East Cambridgeshire boundary, with a second draft due at the end of the year.

The issue is set to be finalised with a report published in September, 2018.

A statement about the revisions on the BCE website, said the work was being carried to redraw English constituencies under a central government directive.

Under the 'Sainte-Lague' formula this will see the number of constituencies in England reduced from 553 to 501.

The BCE continued: "A parliamentary boundary review examines the existing constituencies and makes recommendations for any changes that might be needed to make sure constituencies comply with legal requirements.

"Those legal requirements are intended to keep the number of electors in each constituency broadly equal, whilst also taking into account factors such as local community ties."

Corrections & complaints

If we have published anything that is factually inaccurate, please contact: The Editor, Ely News, 27 Market Place, Ely CB7 4NP and, once verified, we will correct it as soon as possible.

Ely News is published by Local World, a subsidiary company of Trinity Mirror PLC, which is a member of IPSO, the Independent Press Standards Organisation. We adhere to the Editors' Code of Practice as enforced by **IPSO**, who are contactable for advice at IPSO, Gate House, 1 Farringdon Street, London, EC4M 7LG. Website http://www.ipso.co.uk/ Telephone: 0300 123 2220; email advice@ipso.co.uk

If you have a complaint concerning a potential breach of the Code of Practice, we will deal with your complaint directly or IPSO can refer your complaint to us. Please go to http://www.trinitymirror.com/howtocomplain where you can view our Complaints Policy and Procedure. A "How to Complain" pack is also available by writing to the Legal and Compliance Department, Trinity Mirror PLC, One Canada Square, Canary Wharf, London E14 5AP.

More pictures online at cambridge-news.co.uk

WINNER: Claire Foy with her award and, insets, scenes from *The Crown*

Golden Globe for Royal role

TARA **COX**
@TaraCoxCN

A STARRING actress in the Netflix series *The Crown* – filmed at Ely Cathedral and billed as the most expensive TV drama ever made – has won a Golden Globe for her portrayal of the Queen.

The Crown's Claire Foy has been named best actress in the television drama for her portrayal of a young Queen Elizabeth II in the big-budget Netflix series about the monarch's early reign.

Ely Cathedral has also been wowing global audiences as the centrepiece setting of the series.

The Cambridgeshire landmark stands in for Westminster Abbey in episode one of the lavish new £100million drama.

Scenes from the 1947 wedding of Princess Elizabeth (Claire Foy) and Prince Philip (*Doctor Who*'s Matt Smith) were filmed at the cathedral in August 2015.

This is not the first time Ely Cathedral has taken the crown as a favourite of film location scouts.

The 11th century "ship of the fens" has been the historic setting for other British regal dramas, including *The King's Speech* (2010), *Elizabeth: The Golden Age* (1998) and *Macbeth* (2015).

The Crown, a 10-part drama written by Oscar-nominated writer of *The Queen* (2006) Peter Morgan, is described by actor Matt Smith as stripping away "the mask" the Royal Family wear in public.

At the Golden Globe awards, Claire Foy beat off competition from fellow Netflix star Winona Ryder for her role in *Stranger Things*, for the gong.

Foy, who is married to actor Stephen Campbell Moore, is expected to return to the royal role for further instalments of the royal drama.

The first season of *The Crown* is available to stream on Netflix now.

WEARING THE CROWN: Claire Foy as the young Queen Elizabeth II

DIRECT FROM OUR SOHAM FACTORY
TO YOUR HOME

PVC WINDOWS AND DOORS

PVC ROOFLINE Supply and Installation

Aluminium & PVC Bi-FOLDS in choice of colours & finishes

A–RATED WINDOWS AS STANDARD
TRADE ENQUIRIES WELCOME

apt WINDOWS
Tel: 01353 725895 • Mob: 07968685701
Email: apt.windows@btconnect.com

LINIAR

AMATI

JANUARY AUCTION

MEET OUR EXPERT FOR A FREE VALUATION
WE SPECIALISE IN VIOLINS, VIOLAS, CELLOS & BOWS
FREE CONSULTATION AND ADVICE

TO BOOK AN APPOINTMENT PLEASE CONTACT:
CHARLOTT BY EMAIL AT CHARLOTT@AMATI.COM
OR CALL 020 7099 7114

SATURDAY 14TH JANUARY
LAMB INN, 2 LYNN ROAD,
ELY, CB7 4EJ

AMATI
AUCTIONEERS
WWW.AMATI.COM

ALLUGUARD
Roller Garage Doors

WINNER
ELY STANDARD EAST CAMBRIDGESHIRE BUSINESS AWARDS 2014

NOW IN OUR 34TH YEAR

• Superb quality finishes
• Unique high security rolling and locking systems
• Fully insulated
• Fully automatic

N&C GLASS LTD

NO JOB TOO SMALL

Ely's double glazing specialist offering you the complete package

Unit 103 | Lancaster Way Business Park | Ely | Cambridgeshire | CB6 3NX
01353 667964 | info@nandcglass.co.uk | www.nandcglass.co.uk

©LW

NATURE

Wildspace gets 'big year' survey

COMMUNITY EFFORT: Families on a mini beast hunt last year. INSET: A hoverfly on a daisy

ANNA **SAVVA**
@AnnaSavvaCN

WILDLIFE volunteers are set to carry out a year long survey of the flora and fauna in Ely's landscape.

It will be carried out in conjunction with conservation experts from the Natural History Museum, to document sites of ecological importance, including Roswell Pits, Ely Common and the riverside meadows.

The purpose of the 'Ely Wildspace Big Year' is to provide a detailed account of species, their distribution, habitats and numbers throughout 2017.

Data will then be submitted to national recording schemes, and the Cambridgeshire and Peterborough Environmental Records Centre, where it can be used by environmentalists to promote habitat improvement and conservation in the Ely area, and argue against developmental pressures.

Leading the study is senior research scientist from the Department of Earth Sciences at the Natural History Museum, Mark Welch.

Speaking about the importance of the study he said: "An up-to-date database of well-documented biological records will allow environmental-impact assessments (EIAs) associated with any proposed development to be publicly scrutinised and, when necessary, challenged.

"As well as for charismatic Ely species such as the otter, bittern and marsh harrier, there is a need to obtain good data for invertebrates, which can be challenging to identify.

"Together with plants and fungi, it is invertebrates that are the 'engine' that keeps the rest of the ecosystem going. To do this we have put in place a protocol for surveying and data recording that will ensure that identifications are correct and records appropriately documented."

In addition to weekly recording sessions there will also be frequent events taking place throughout the year to promote the project, with the organisers calling on people to take part.

It is billed as a great opportunity for people to get to know their natural environment while learning eco-survey skills.

Volunteer Will Burdett said: "Being involved in the study and conservation of local wildlife is very rewarding, educational and valuable. It provides a healthy balance to the pressures of daily life and you learn to appreciate how nature works, including the smaller things which are easily overlooked.

"The Ely Wildspace Big Year is a great opportunity to get involved in an ambitious local project that will help us to make informed decisions about how best to support and sustain nature on our doorstep."

For more info email *mdw@nhm.ac.uk*

For more local news visit cambridge-news.co.uk/all-about/ely

CULTURE

Museum to celebrate medieval day

ELY museum is celebrating all things medieval with a day of historic characters, food and objects.

As part of the museum's programme of living history days, the event will giving visitors the chance to sample food from the era, dress up in costume and view ancient artefacts.

If you wish to experience what it was like to live in the Middle Ages, the event will take place on Saturday, January 21, with all activities included in the normal admission price.

The costs are adults £4.50, concessions £4, children 5-16 £1, under 5s free. Tickets provide a year of free return entry. Ely Museum's opening hours in the winter are: Monday-Saturday 10.30am – 4pm. Visit: *www.elymuseum.org.uk*

HITTING THE HIGH NOTES: Cellist Gemma Rosefield and inset, pianist Tim Horton, who are performing at King's Ely's Recital Hall on January 19

Renowned musicians tune-up for concert

ACCLAIMED cellist Gemma Rosefield and pianist Tim Horton will be delighting an audience at King's Ely next week.

Rosefield, who was winner of the prestigious Pierre Fournier Award at Wigmore Hall in 2007, and Horton, who was chosen as the scholar of the Klavier Festival Ruhr in 2005, will both be performing at King's Ely's Recital Hall on Thursday, January 19.

Rosefield was described by *The Strad* on her 2003 Wigmore Hall debut as a "mesmerising musical treasure" and by the *London Evening Standard* in 2005 as a "phenomenal talent".

The event is part of King's Ely Concert Society's 24th season programme.

Doors open at 7.30pm and tickets cost £15. Email: *music@kingsely.org*

HERITAGE

Historic finds dug up on site

ANNA **SAVVA**
@AnnaSavvaCN

AN archaeological excavation at a Soham housing site has uncovered ancient Iron Age and Anglo Saxon artefacts.

The work was carried at Morris Gardens where 87 new homes are being built.

Archeologists from the University of London (UCL) carried out the work and are in the process of assessing and cataloguing the artefacts.

These include a number of well-preserved Anglo-Saxon objects, items of jewellery, ornaments, buckets, tweezers, buckles and weapons such as spears and shields.

David Ivell, technical director at the Bovis Homes site, said: "By developing this land, we were able to give Archaeology South-East the opportunity to investigate the area.

"We're delighted that it uncovered items of interest that will help future generations to understand how the land here has changed over many centuries, from an agricultural settlement for Roman families, right through to becoming the modern new homes site we are building here today."

Other finds included an elaborate bone comb, beaded jewellery made of glass, amber, jet, and amethyst as well as personal items such as silver wrist clasps, bone pins, and rings.

On some brooches and metal objects, rare fragments of Anglo Saxon textiles were preserved, allowing experts to detail the cloth's weave pattern.

It is hoped the preserved fragments will help experts understand the textile technology to reconstruct Anglo-Saxon clothing.

Assistant director of UCL's Archaeology South-East, Louise Rayner, said: "The site was expected to contain archaeological remains after a large excavation immediately to the south-east had previously uncovered extensive evidence for the Late Bronze Age, Iron Age and Roman periods, but it was great to discover such a range of artefacts".

"Among the discoveries was a large, ditched Iron Age enclosure, at least 2.5m wide and 2m deep measuring 50m by at least 20m.

"The enclosures form part of a productive agricultural landscape with finds of quernstones for processing grain, animal bones and other domestic refuse, and pits possibly used for grain storage. Although no buildings were identified, it is likely a settlement focus was located nearby."

For the latest news visit cambridge-news.co.uk/all-about/ely

Letters

OUR POLICY
Please enclose your full address and daytime telephone number. Keep your letter to no more than 250 words. Ely News reserves the right to edit material. Letters should arrive by noon on the Monday before publication

WRITE TO
Letters to the Editor, Ely News, 27 Market Place, Ely CB7 4NP

EMAIL
editorial@ely-news.co.uk

Ely News is your local newspaper for the city and surrounding areas. We pride ourselves on producing publications for the community and about the community and aim to provide the very best service for readers and advertisers.
At the same time, we are constantly looking to improve our titles and are always happy to hear from you with suggestions and comments. If you have any feedback for us please contact the relevant person or people listed.

Contacts

REPORTER: Anna Savva
(01223) 434426
anna.savva@cambridge-news.co.uk
@CambridgeNewsUK

MANAGING DIRECTOR:
Richard Duxbury

MEDIA SALES DIRECTOR:
Jonathan Tewson

BUSINESS DEVELOPMENT EXECUTIVE: Iain Robinson
07816170354
iain.robinson@cambridge-news.co.uk

MOTORS ADVERTISING ACCOUNT EXECUTIVE: Dawn Large
07816078616
dawn.large@cambridge-news.co.uk

PROPERTY ADVERTISING:
Ryan Ferrara (01223) 434230
ryan.ferrara@cambridge-news.co.uk

ELY OFFICE
27 Market Place, CB7 4NP
(01353) 667916; ely-news.co.uk

HEAD OFFICE
Winship Road, Milton, Cambridge, CB24 6BQ
Tel: (01223) 434434

TELEPHONE NUMBERS
Newspaper Sales – retail (01223) 434380, fax (01223) 434391
Home delivery queries: 0845 603 0075

EMAIL
newspapersales@cambridge-news.co.uk
homedelivery@localworld.co.uk

CAMBRIDGE NEWS & MEDIA EST.1888
www.cambridge-news.co.uk

This newspaper/website conforms to the Editors Code of Practice. If you have a complaint, or comments on how we can improve our service to readers, please contact The Editor, Ely News, 27 Market Place, Ely CB7 4NP. We are regulated by IPSO (Independent Press Standards Organisation). If we cannot resolve your complaint, you can contact IPSO by visiting www.ipso.co.uk or calling 0300 123 2220.
To obtain permission to copy cuttings from our newspapers for internal management and information purposes, you should contact the Newspaper Licensing Agency, Wellington Gate, Church Road, Tunbridge Wells, TN1 1NL.
You can also call them on 01892 525273 or email copy@nla.co.uk.
Ely News, a division of Trinity Mirror plc. Registered office in England No 08290481, One Canada Square, Canary Wharf, London E14 5AP. Registered as a newspaper at the Post Office.

THE RECYCLED PAPER CONTENT OF UK NEWSPAPERS IN 2011 WAS 78.9%
The environment is important to us. Ely News is printed on paper produced from environmentally managed forests.
Please recycle this newspaper

Cambridge News & Media, a division of Trinity Mirror plc. Registered office in England No 08290481 One Canada Square, Canary Wharf, London E14 5AP. Price 50p

We must stop this wastage

WITH all these austere measures enforced by local and central government, I suspect that many of their financial shortfalls are self-inflicted because the consequences should have been anticipated, and immediately rectified.

Local councils may not have had to compensate numerous motorists for car repairs if the highways department had carried out proper maintenance work. Extra cost of removing fly-tipped rubbish could be avoided if refuse collections were more adequate. Hospital and GP surgeries should resist paying vast sums for medicines and agency medical staff. The practice of paying huge bonuses to retiring senior personnel only to subsequently reinstate them on a similar or higher salary, must cease immediately.

Central government squander billions on useless quangos that serve absolutely no worthwhile purpose. They borrow billions at exorbitant rates only to give it all away. Taxpayers' money should not be lavished on huge families whose feckless unemployed parents are never encouraged to practise birth control.

I will continue to air my views on the subject of unnecessary wastage; perhaps other readers would like to join in the debate.

Barry Colling
Cathedral View Park
Witchford

Young left in Brexit mess

THE Prime Minister says that she wants to get the "right" Brexit deal for those of us who voted Remain. I have news for her. Those of us who voted Remain don't want the "right" Brexit deal: we don't want a Brexit deal at all.

And it is worth noting that research shows that more old people voted Leave in the referendum and more young people voted Remain. So old people – of whom I am one, though I voted Remain – will have determined, in Mrs May's eyes at least, the future of our young people for generations to come.

It ain't right. Old Leavers should not have left young Remainers in this mess.

Geoffrey Woollard
St Andrew's Park
Soham

Same old arguments

I WOULD, in a few words like to respond to Paul Firmage's attack on me (*Ely News*, January 5) in which he takes the opportunity to make his own party political "broadcast" on behalf of the Labour Party.

He lauds Jeremy Corbyn when that individual and his party are faced with the worst opinion polls in many a year and only some form of phoney coalition would win him power.

What's more Mr Firmage trots out the same old Labour arguments, conveniently forgetting that it was Labour's ineptitude that put the Tories in power in 2010, a position they are likely to enjoy for many a year.

Graham Jones
Windmill Close
Ely

Your pictures

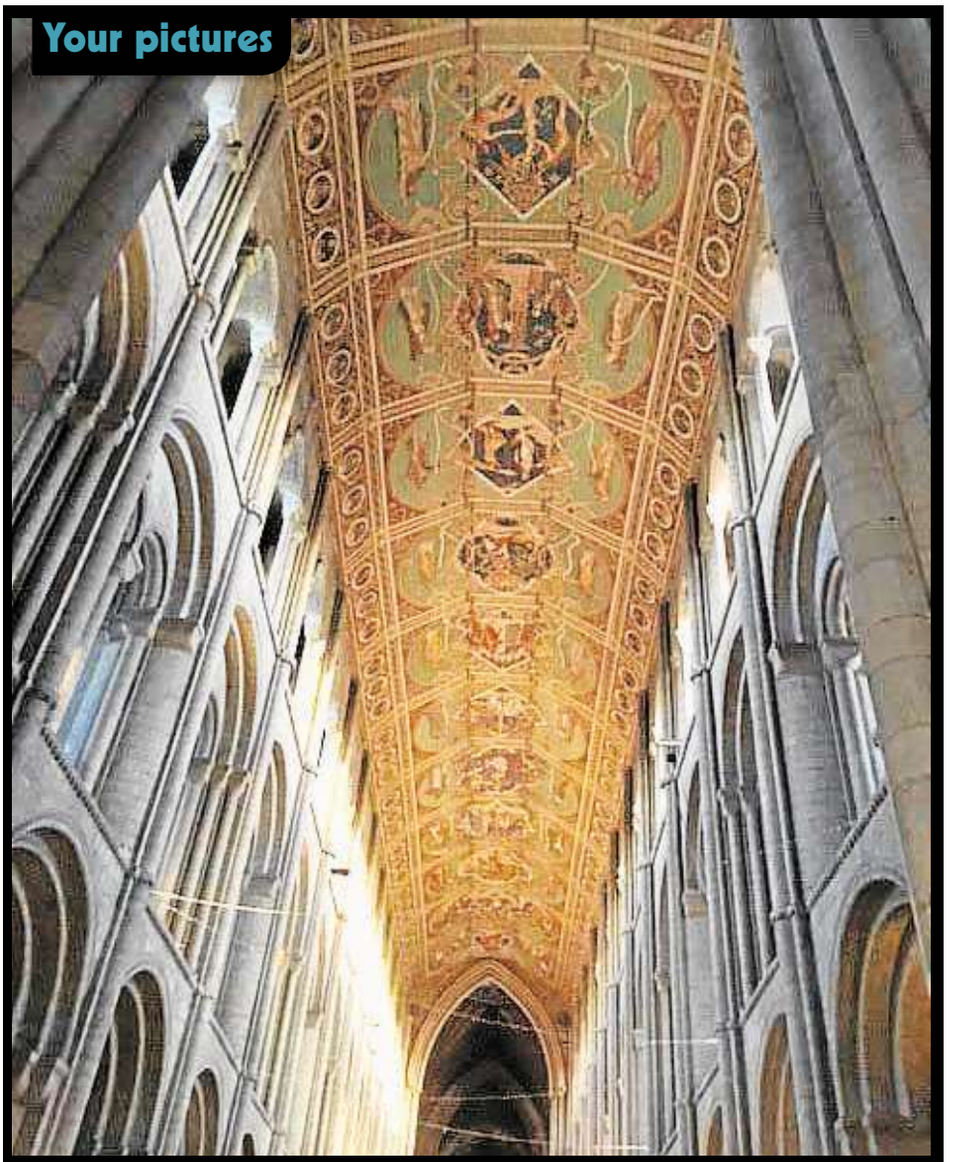

BREATHTAKING: The sunlight shining on the magnificent ceiling of Ely Cathedral was captured by reader Martin Campbell

We love to see your pictures. Send them in JPEG format marked 'Your Pictures' to editorial@elynews.co.uk. Please add your name, address and daytime telephone number, where you took the photo and, if possible, a picture of yourself! We reserve the right to reuse pictures at our discretion.

Kindness left me in tears

3.15pm, Christmas Eve. In Cherry Hill Chocolates an elderly lady selects some chocolates. An assistant helps, chatting a little; the elderly lady says that since her husband died, Christmas has been gruesome.

The assistant is called to help at the till; two young girls take over the customer. Eventually, chocolates chosen, all proceed to the till to pay. One girl said that the person behind the elderly lady in the line of customers had left money to pay half the cost, with the comment that 'she ought not to have to buy her own chocolates' – and the girl continued by saying that the girls would like to pay the other half.

The elderly lady was completely overwhelmed, unable hold back tears. She spoke some words to thank them, took her chocolates and returned to The Lamb where she was spending Christmas.

'Carols from King's' was watched through frequent tears.

Kind, unknown lady your gesture was greatly appreciated by the recipient of the kindness, as was the action of the two girls, whose parents should be very proud of them. Christmas was considerably less gruesome this year, thanks to you all.

Unknown lady, if you make yourself known (through the auspices of the newspaper) I should be happy to thank you personally and if you will permit it, meet for a coffee perhaps.

Christina Rex
via email

Nice act and congratulations

WHAT a lovely thing for Ian Cumming to do, thanks not only to him but the people that attended as well. Such a pity that the article about 'Harry' could not have been on the same page.

Well done to Harry for reaching the 100 year mark on Friday. All your friends will be thinking of you and wishing you well, you are one much loved remarkable gentleman.

E M Scott
via email

PLANNING

Area 'must share good fortune with others'

ANNA **SAVVA**
@AnnaSavvaCN

EAST Cambridgeshire residents have an extraordinary quality of living and more houses need to be built to share that good fortune with others, an influential Ely leader said.

Chairman of the City of Ely Council, Cllr Ian Lindsay, welcomed the start of a public consultation on building 11,400 homes in the district.

Cllr Lindsay said: "I welcome the fact the East Cambridgeshire District Council has approved the latest draft of their Local Plan.

"We are fortunate to live in a part of the country that since my childhood in Cambridge in the 50s has changed in an extraordinarily exciting but unexpected way, yet has maintained a quality of life that makes it an equally extraordinary nice place to live. We need to share that good fortune with others, and we need to do it urgently."

East Cambridgeshire District Council's Further Local Plan, for thousands of new homes and jobs, goes out for public consultation this week.

The draft was approved by the full council last November, and the authority is now welcoming feedback from all interested parties for a six week period, from January 12 to February 20.

The council called on landowners throughout East Cambridgeshire to put forward sites for the creation of 11,400 new homes and 6,900 jobs in towns and villages across the district.

The plan now includes development policies and housing proposals up until 2036 and, once approved, landowners will be expected to work with interested developers to submit planning applications.

In Ely, vast empty fields to the north east, towards Chettisham, have been earmarked for housing and business developments.

In nearby Kennett the Local Plan includes the allocation of 500 new homes to the west of Station Road.

The local plan is part of a central Government directive issued in 2015 to increase national housing stock. Local authorities were told to produce local plans by "early 2017," or face intervention from Westminster.

East Cambridgeshire District Cllr Joshua Schumann said: "The plan is just going out to public consultation so anybody can respond to tell us their thoughts on things that have been put forward. We are facing the worst housing crisis that Britain has ever seen so there is a need to build new homes.

"Our job now is to find the best locations to build those new homes and that is what this process is about, but we can only do that once we have all the information available to us, so we would urge every stakeholder and member of the community to respond so they can tell us their thoughts and or concerns.

Meanwhile, some East Cambridgeshire residents have expressed concerns about the environmental impact and Cambridgeshire estate agents Cheffins has questioned the financial viability of some of the proposed sites.

A company spokesperson said they would query some of the land proposed for housing, believing it would be a risky investment.

"These allocations raise issues over viability of residential development in the north of the district where house prices are generally lower and developers may not make a reasonable return on their investment," she said.

The Further Draft Local Plan can be viewed on the East Cambridgeshire District Council website, within reception at the council's offices in Ely and at local libraries in the district.

It is the second consultation stage out of three planned by the council, with the third and final consultation expected to take place in this summer. A finalised version of the local plan will be published in the spring.

To have your say, visit cambridge-news.co.uk/all-about-ely

TOP MARKS: King's Ely senior Sophie who won one of the prizes

Babylon art winners

WINNERS of Babylon Gallery's seventh annual East Cambridgeshire Schools' Art Competition have been chosen.

Hundreds of students, aged four to 19, studying in the district entered, with the best of the entries being displayed at the gallery until January 15.

Organisers called the event "one of the community highlights of the year" and "a great way to showcase the talent of young artists".

Winning entries came from King's Ely, Soham Village College, Ely College, Rackham Primary, Fordham C of E Primary, Littleport Community Primary, Lantern Primary School and Sutton VC Primary.

The perfect place for your life sciences business? It's right under your nose.

Norwich Research Park offers world-class research facilities, a thriving life sciences community, cost-effective rent and it's just an hour from Cambridge. To nose in front of your competition head to Norwich Research Park.

Home to life sciences
01603 673673
www.norwichresearchpark.com

norwich research park

NEWMARKET (Rowley Mile) RACECOURSE CB8 OTG
East Anglia's BIGGEST One Day Fair
ANTIQUES & COLLECTORS FAIR
Antiques - Collectable's - Art
Art Deco - Vintage - Ephemera Etc.
Win £500 of Antiques at this event
THIS SUNDAY
FREE parking • Open 0900-1600 • Full Catering
ACE Events • 01263 711994 • 07775718889

Family Announcements

• Tel: 01223 666637 • ely-news.co.uk/notices

Birthday Greetings

16

ALIVIA NORMAN

Happy 16th Birthday, 14th January 2017. Love from Mum, Dad, Kara, Riley, Nan and Grandad

x x

21

Antonio ELEAZER

Happy 21st Birthday, 14th January, 2017. Have fun celebrating. Loads of love and hugs, Mum, Dad and Jasmine

x x x x x x x x x

21st

Happy Birthday

MATTHEW TOMLINS

Happy 21st Birthday on 10th January, 2017. Love from Mum, Dad, Gareth and Laura

xxxx

21st

Cherish memories of your beloved forever

Family Announcements cambridge-news.co.uk

Deaths

BRADBURY
Brenda

of Sutton

Passed away peacefully on Sunday 11th December 2016 aged 73 years.

Beloved wife of Howard, mother of Mark and Claire and grandmother of George, Mara, Sienna and Grace

Memorial Service at St Andrew's Church Sutton-in-the-Isle on Saturday 21st January 2017 at 12.00 noon

Family flowers only, but donations, if desired, for Alzheimer's Society and Alzheimer's Research UK may be left at the service or sent to

Ely Funeral Service
4 Tower Road
Ely
Cambs
CB7 4HW
Tel: 01353 666566

COLMAN
June Rose

Formerly of Ely and Cottenham

Passed away peacefully on December 16th. Much loved Mother, Grandmother and Great Grandmother. The funeral service will take place at Cambridge City Crematorium East Chapel at 1pm. Family flowers only please, donations if wish to Arthritis Research UK c/o William Peacock and son, tel 01480 453882.

FORDHAM
Audrey
(nee Taylor)

Formerly of Soham.

Passed peacefully to rest on Saturday 7th January 2017, aged 89 years.

Beloved wife of the late Wallace, a much loved Aunt who will be sorely missed.

Funeral service at Berrycroft Methodist Church, Soham on Monday 23rd January 2017 at 2.30pm, followed by private committal at West Suffolk Crematorium.

Family flowers only, but donations if desired for Alzheimer's UK may be left at the service or sent to

C E Fuller & Co,
23 Hall Street,
Soham, CB7 5BN.
01353 720439.

POLLARD
Tony

Of Soham passed peacefully away on Sunday 8th January 2017, at the Gables Nursing Home Whittlesey aged 83 years.

Beloved husband of the late Margaret, much loved dad of David and the late Kathryn, a dear grandad, great grandad and friend to many.

A thanksgiving service at St Andrew's Church Soham on Friday 20th January 2017 at 11.15 a.m. following a private cremation.

Family flowers only but donations if desired for Royal British Legion (Welfare Fund Soham Branch) may be left at the service or sent to

C E Fuller & Co,
23 Hall Street, Soham.
CB7 5BN.
01353 720439

PULKKINEN
Margaret
(nee Rowell)

Born in Littleport, 28/07/33. Daughter of the late Percy and Gladys. Passed away on 25th November 2016 at her home in Myrtle Beach, South Carolina, USA. She leaves a husband Peter and loving sister Alma. Funeral took place at Myrtle Beach Funeral Home on 2nd December 2016.

R.I.P

SHEPHARD
David

of Hinton View, Haddenham

Passed peacefully away at his home on Sunday January 1st 2017 aged 68 years. Dearly loved husband of Janet and loving father of Louise.

Funeral Service at Fenland Crematorium, March on Tuesday January 24th at 12:30pm.

Family flowers only, donations if desired for Cancer Research UK will be gratefully received at the service or c/o

A.G. Carter Funeral Director,
6 Froize End,
Haddenham Cambs
CB6 3UQ.

SMITH
Stephanie Jayne

Died peacefully on Wednesday 28th December 2016 aged 64 years.

Daughter of the late Mick and Vera, sister to Roger. Loved by so many.

Funeral Service at Ely Cemetery Chapel on Wednesday 25th January 2017 at 11.00am followed by interment.

Family flowers only.

All enquiries to Ely Funeral Service
4 Tower Road,
Ely, Cambs CB7 4HW
Tel: 01353 666566

STEPHENSON
Beryl

of Ely

Passed away peacefully at Addenbrookes Hospital on Thursday 22nd December 2016, aged 94 years.

Much loved mum of Stephen, Wendy and Karen and a dear nan.

Funeral Service at Cambridge City Crematorium, East Chapel on Wednesday 18th January 2017 at 1.00pm.

Family flowers only please, but if desired donations made payable to East Anglian Air Ambulance may be sent c/o

R. J. Pepper & Son Family Funeral Directors
2, Pont's Hill,
Littleport,
Ely, Cambs,
CB6 1PZ
or at the service.
Tel: 01353 860400

WILLIS
Michael

Of Ely

Passed away at Addenbrooke's Hospital on 21st December, 2016 aged 87 years. Husband of the late Joy. Loved Stepfather, Step-grandad and Step-great grandad. He will be missed by us all.

Funeral to take place at Cambridge Crematorium East Chapel on Monday 23rd January at 1.45pm.

Flowers or donations if desired for Cancer Research may be sent to Richard Stebbings Funeral Services Ltd., Kendal House, Cambridge Road, Impington, Cambridge CB24 9YS.
Tel: 01223 232309

WOOD
Stan

of Stretham

Passed peacefully away at Bramley Court Care Home, Histon on Sunday 25th December 2016 aged 85 years.

Loving husband of Marion, dear dad of Caroline and Ian and grandad to Rachel, Tom and Matt.

Funeral Service at Cambridge City Crematorium East Chapel on Tuesday 17th January 2017 at 12.15pm.

Family flowers only, but donations, if desired, for Dementia UK and The Dogs Trust may be left at the service or sent to:

Ely Funeral Service
30 Forehill
Ely
Cambs
CB7 4AF
Tel: 01353 880555

Cherish their memory

Family Announcements cambridge-news.co.uk

Cherish their memory

Find peace in your time of loss by dedicating a heartfelt message in memory of your loved one.

Family Announcements cambridge-news.co.uk

Capture the memory

with a loving keepsake you can cherish forever. Available with every notice booked, over the telephone or online.

Family Announcements
cambridge-news.co.uk/notices
01223 666637

Moments

Family Announcements cambridge-news.co.uk

Family Announcements

Acknowledgements

TERESA WILDING

Pete and family would like to thank friends and family for their love and support.

Special thanks to Jane Hill for a comforting service and to C E Fuller & Co for the arrangements.

Thank you to everyone who donated to the East Anglian Air Ambulance in Teresa's name.

Please accept this as the only acknowledgment.

In Memoriam

WILTSHIRE
Bryan

Who passed away on 6th January, 2000.

In my heart your memory is kept,
I loved you too dearly,
to ever forget.

Your loving wife, Moira

In Memoriam

THODAY
Ethel and Alf

Remembering two precious parents and grandparents.
Mum died February 5th, 1979,
Dad died January 13th, 1985.
Always in our thoughts and never forgotten.
From your loving Daughter Eileen,
Son-in-law Jeff, Grandchildren
Andrew and Richard

x x x x

Funeral Services

ELY FUNERAL SERVICE

Providing the Highest standard of care and service
Private Chapel of Rest • 24 Hour Service
Memorial Consultants • Floral Tributes
Pre-Arranged and Pre-Paid Funeral Planning
Serving Ely and surrounding areas

Dignity Caring Funeral Services

4 Tower Road Tel: 01353 666566
30 Forehill Tel: 01353 880555

Part of Dignity Ltd – A British owned Company

Richard Stebbings Funeral Service Ltd

- Independent family owned & run business
- Personal 24 hour service
- Private Chapel of Rest
- Pre-payment funeral plans
- Monumental masonry
- Floral tributes

Funeral Director: Richard Stebbings Dip FD, BIFD
Member of the Independent Funeral Arbitration Scheme

Kendal House,
Cambridge Road,
Impington, Cambridge

National SAIF Independent Funeral Directors

01223 232309

WOODLAND WISHES

NATURAL BURIALS & CREMATIONS FROM £1,500

www.woodlandwishes.co.uk
01223 651653

Capture the memory

with a loving keepsake you can cherish forever. Available with every notice booked, over the telephone or online.

TRANSPORT

Green light for crossing to unite 'divided village'

CROSSROADS: Cllr Bill Hunt and parish and district Cllr Stuart Smith celebrate securing funds for the new crossing

A £125,000 SCHEME in Haddenham to help 'a divided village' cross the busy A1123 has been approved by Cambridgeshire County Council.

The scheme will see the installation of a traffic light controlled pedestrian crossing at the top of the High Street, close to the A1123/A1421 junction.

Funding was agreed by members of the economy and environment committee last month.

The scheme at Hop Row is also being part funded by Haddenham Parish Council.

Preliminary designs for the crossing are set to begin this month, with £10,000 coming from the local highways improvement grant and £5,000 from the parish council.

Cambridgeshire County Councillor Bill Hunt, who spoke at the committee, said: "This is a much needed scheme for a divided village that sees thousands of vehicles every day, especially when there are accidents on other surrounding roads.

"There have been two recent serious accidents in Haddenham and this new crossing and lights are much needed. I have campaigned for this and know it has local support and I would like to thank the parish council who have helped drive this forward and fund it.

"Haddenham Parish Council were committed to contributing 33 per cent to the original minor highways scheme which could not be progressed for safety reasons and that contribution still holds good to the new, more expensive scheme."

The crossing is part of a £3.19 million investment in transport schemes across Cambridgeshire.

Cambridgeshire County Councillor Ian Bates said: "The local highways improvement schemes have been a massive success in delivering locally designed solutions that previously would not have been built."

ANNA **SAVVA**
@AnnaSavvaCN

To comment on this story visit cambridge-news.co.uk/all-about/ely

FUNDRAISER

Student hosts karaoke for charity trip

AN Ely College student is raising money for a volunteer trip to Africa by hosting a live band karaoke night.

Sam Evans will be travelling to Kenya as part of a community development project aimed at improving lives, along with 22 other students from the college.

As part of the charity programme, all those travelling this October are being encouraged to raise the funds to pay for the trip themselves.

Sam has already organised a successful curry night at Le Spice, and his next event 'Bandeoke' is set to see singers hit high notes to help him rake in the cash at Ely Rugby Club, on January 28, from 7.30pm until midnight.

A spokesman from African Adventures, which also runs projects in developing areas of Ghana and Zanzibar to provide humanitarian and financial support, said Sam didn't hesitate to say yes when offered the opportunity to volunteer.

He added:"Musicians are coming together and rehearsing already, the lights, large and loud amps and microphones are all sorted, and the words will soon be available. All we now need is you."

For tickets at £10, email *Events@hotmail.com*

HUGE DISCOUNTS ON THE BIGGEST CHOICE OF TRUSTED BRANDS IN THE AREA

EASY PAYMENT OPTION SPREAD THE COST!
ASK IN STORE

Reeds
OUR BIG WINTER SALE
FOR ALL YOUR HOME NEEDS
reedshomestore.co.uk

WE WON'T BE BEATEN ON PRICE* GUARANTEE Reeds

NOW ON!

WITCHFORD, ELY
FURNITURE & BED CENTRE
Lancaster Way Business Park
Ely CB6 3NX
T: 01353 669754

DOWNHAM MARKET
HOMESTORE
Bridge Street, Downham Market
PE38 9DS
T: 01366 382213

DOWNHAM MARKET
TOY STORE
Wales Court, Downham Market
PE38 9JZ
T: 01366 383429

find us on facebook

* Reeds will beat any competitor's price within a 50 mile radius. Internet sales excluded.

ART

City gallery to host work of famous artist

ELY'S Babylon Gallery is teaming up with the internationally renowned Goldmark Gallery to bring an exhibition of work by Russian painter and printmaker Marc Chagall to the city.

Chagall (1887 – 1985) has a reputation as being one of the 20th century's best loved artists and the exhibition from Saturday, January 21, will feature more than 40 pieces of art.

Babylon arts director Caroline Cawley said: "We are delighted to bring this prestigious selling exhibition to Ely.

"This month-long exhibition provides our visitors the opportunity to appreciate the emotion that Chagall poured into his bright colourful fantasy-based works.

"Featuring lithographs from the Bible suite and etchings from La Fontaine's Fables (1928-31), entry to the exhibition is free and all the artwork is for sale.

"It is a chance for visitors not only to admire the work but to buy an investment for the future."

The exhibition will end on Sunday, February 19, and is open Tuesday to Sunday, noon – 4pm.

Visit *babylonarts.org.uk* for more details.

HEALTH

People seeking help for anxiety on the increase

FREYA **LENG**
@FreyaLengCN

AN expert who specialises in anxiety management has seen a 60 per cent rise in the number of people coming to see him for help with anxiety, stress and depression in the past 12 months.

Hypnotherapist Dan Regan, who has practices in Ely and Newmarket, said more people have come to see him "who are exhausted from their struggle with all those draining thoughts and feelings that leave them stuck in a cycle of dread, worry and fear".

It comes after new figures revealed a rise in the number of staff going off sick for anxiety, stress and depression at Addenbrooke's hospital. Staff being absent for psychiatric illness has risen by 4.2 per cent in the last 12 months.

Dan said the majority of his clients are female, which is in line with recent studies showing that women are nearly twice as likely to suffer anxiety as men and that women suffer significantly higher levels of work related stress, anxiety and depression than men.

EXPERT: Hypnotherapist Dan Regan

"The anxiety, stress and depression can damage their relationships, friendships and careers and leave them feeling like things will never get better," he said.

"More people are seeking help as they become aware that there are effective treatments available, such as hypnotherapy, which means they don't just have to live with their anxiety, stress and depression. I've found that the more people I help, the more they refer others to me when they see them struggling.

"As an expert in these areas, my role is to help them break those thoughts and patterns so they can break free of unwanted thoughts and feelings and move forward feeling calm, confident and in control and really start enjoying life more again."

The hypnotherapist said talking to someone who will be "supportive and constructive" is a good starting point.

"Many people with anxiety, stress and depression can feel that no-one will want to listen to them and they may also have become adept at working around it and giving the appearance of being OK to the outside world," he said.

"Yet all those internal thoughts and feelings can simply multiply and grow. I would also advise speaking to their GP about what they are experiencing. I will often advise clients to get back to basics in terms of taking care of themselves. Often caffeine, smoking, drinking and food can be used for short term relief or to try and mask things, yet these just exacerbate the anxiety, stress and depression and so cutting back, combined with effective therapy to sort the underlying issues, will help."

Dan said he would advise people to do three things to start feeling better. "Every day go for a 10 minute brisk walk," he said. "This gives an outlet for all the physical symptoms of the anxiety, dread and worry. Learn how to find some mental space. Anxiety and depression are like having a totally stressed out brain that leaves you struggling to think clearly or to concentrate. To start creating that space, I always suggest my clients find 20 minutes every day to calm their mind.

"Firstly, they can trigger their natural relaxation process by extending their out breath. This can be done easily by initially holding their breath for five seconds then breathing out to an internal count of 11. Then they get their brain to start thinking more clearly by starting to count backwards from three hundreds in units of three on every out breath."

ELY news Coach Holidays

Ludlow, Shrewsbury & Secrets of Shropshire

Medieval treasures & wonders!
Departing 12 May & 15 September 2017

Explore three wonderful and varied towns and discover the unspoilt, breathtaking beauty of Shropshire with its varied and lovely landscapes of hills, rolling farmland and river valleys dotted with sleepy black-and-white timbered towns and villages, historic castles and fine medieval churches.

Highlights & inclusions

- Time to explore Bridgnorth, Ludlow and Shrewsbury
- A visit to the Ironbridge Gorge
- Two nights' dinner, bed and English breakfast accommodation at a hotel in the West Midlands area
- Coach travel from the local area
- Escorted by a friendly tour manager

Buckingham Palace & Gardens

And the 'Royal Gifts' Exhibition
Departing 19 August & 15 September 2017

Take a guided tour of one of the world's most enchanting, hidden gardens and visit Buckingham Palace itself to see the State Rooms and the 'Royal Gifts' Exhibition.

Our price includes

- Admission to Buckingham Palace, 'Royal Gifts' Exhibition and a guided Buckingham Palace Garden Tour
- 'Royal London' sightseeing tour
- Visit to Royal Windsor
- One night's three-star bed and full buffet breakfast hotel accommodation in the Heathrow/Slough area
- Coach travel from the local area
- Escorted by a friendly tour manager

0330 160 7892 | Quote CNW | www.newmarketholidays.co.uk/cnw

Calls are charged at a standard local rate. Operated by Newmarket Promotions Ltd. ABTA V787X. Prices are per person, based on two sharing. Subject to availability. Single supplements apply. Terms and conditions apply. These suppliers are independent of Local World. When you respond, the holiday supplier and Local World may contact you with offers/services that may be of interest. Please give your mobile or email details if you wish to receive such offers by SMS or email. We will not give your details to other companies without your permission.

ABTA The Travel Association

elglaze Ltd

Manufacturers & installers of PVCu windows, doors & conservatories since 1983

01353 772999

www.elglaze.co.uk

CONSERVATORY SEASON WILL BE HERE SOON.

Superb range of designs to choose from.

10 year insurance guarantee covering all aspects.

Call now for your free, written, no obligation quote.

BBA | Plastics Window Federation | FENSA MTC REGISTERED

Earith Business Park, Meadow Drove,
Earith, Huntingdon PE28 3QF
Manday to Friday: 9am - 5pm
Saturday: 10am - 4pm
Sundays by appointment

It pays to recycle in East Cambridgeshire

You could win £250 in our monthly prize draw!

How to enter

- Put your blue recycling bin out for emptying on your usual collection day.
- Each day we will follow a collection crew, noting addresses where blue bins are out for emptying.
- Hanging labels will be attached to bins where the address has been included in that months prize draw.
- At the end of each month, random addresses will be drawn from all participating addresses recorded during that month.
-

DECEMBER WINNERS
1st prize (£250) Archery Crescent, Ely
2nd prize (£100) Merivale Way, Ely Churchill Close, Sutton Broad Street, ely
3rd prize (£10) Ely x 22, Ashley x3, Burwell x1, Burrough Green x1, Cheveley x5, Little Downham x1, Little Ouse x1, Littleport x5, Prickwillow x3, Soham x3, Stetchworth x1, Sutton x2, Witcham Toll x1, Woodditton x1

All prizes are in High Street Shopping Vouchers that are accepted at over 20,000 UK stores. 3rd prizes will be posted, 1st & 2nd prizes will be hand delivered.

How long will the prize draw run for?

The draw will run for 2 years until June 2017. **It is entirely grant funded, so at nil cost to East Cambridgeshire District Council.**

What can you recycle?

Contact:
01353 665555
www.eastcambs.gov.uk

We can't do it without you!

East Cambridgeshire District Council

VEOLIA

DEVELOPMENT

Work to start on retirement village

ANNA **SAVVA**
@Ely_News

BUILDING work is set to start on a new 'retirement village' in Ely.

The purpose-built accommodation has been specially designed to cater for the needs of those aged over 70.

Developers worked with The Ely Society to name the new development, at the old G&J Pecks site on Lisle Lane, 'Roslyn Court,' after the nearby Roswell Pits wetland nature reserve.

Construction of the new assisted living development which will deliver 57 one and two bedroom apartments, will begin later this month, with the properties available to buy from September.

Chairman of The Ely Society, Kevin Evans, said: "We were delighted to join forces with McCarthy and Stone in naming their new development, and 'Roslyn Court' certainly pays tribute to Ely's heritage.

"We're looking forward to watching the development progress and see the new homeowners move in."

Facilities at Roslyn Court will include lounge space, landscaped gardens, a table service restaurant as well as a guest suite should homeowners have friends or relatives to stay.

The apartments will also benefits from their own estates manager to ensure the smooth-running of the development, a security entrance system, plus 24-hour emergency call points for added peace of mind.

Marketing director at McCarthy and Stone, Cheryl Bissett, said: "It's hugely important that all our developments have a name that in some way links back to the heritage of the local area.

"We wanted a suggestion that would resonate with both our future homeowners and Ely locals, with 'Roslyn Court' heralding the nearby nature reserve, which will no doubt be a real point of interest for our community when complete.

"The new development will comprise a stunning collection of assisted living apartments, and will provide much needed purpose-built accommodation for those aged over 70 in Ely."

The developers added they are committed to engaging with the local community and the name for the new complex has been approved by the East Cambridgeshire District Council.

In 2014, the developers had their application for 20 retirement flats in Cambridge Road, Ely, turned down.

Lisle Lane is already home to a development of sheltered housing apartments and houses.

For the latest news visit cambridge-news.co.uk/all-about/ Ely

MANCHETTS Newmarket
MOT SPECIAL
FROM £39.99
Open 6 days a week
01638 674487
www.manchetts.co.uk
1 Victoria Way Studlands Industrial Estate Newmarket Suffolk CB8 7SH

The NEWMARKET WEDDING SHOW
Sunday 22nd January 11am till 4pm
Rowley Mile Racecourse Newmarket
Over 130 Exhibitors, Admission Free
Pre-book your entry at
www.TheNewmarketWeddingShow.co.uk

SELL IT FREE
BOOKED FREE

Sold £40
FREE for any item under £100, higher priced items just £10 when booked online. Excludes pets, motors and trade.
market PLACE
cambridge-news.co.uk
BUY & SELL wherever you are!
It's Mobile! cambridge-news.co.uk

Funeral Services
East of England CO-OP
"All the girls wore yellow, her favourite colour."
It's the little things that make a funeral special
Here for you every hour of every day
01353 922000
for your local funeral director
www.eastofengland.coop/funerals

Your Community

GO ONLINE FOR MORE FROM OUR CORRESPONDENTS
Visit ely-news.co.uk or email Your Community news to anna.savva@cambridge-news.co.uk

Ely

■ A Journey into the Multiple Universe, with Ely Astronomy Club at Ely Museum, January 13, from 7.30pm. Call: (01353) 666655.

■ Ska music from Fiveska, at Five Miles From Anywhere, January 13, 9pm till 11.30pm. Free entry.

■ Ely wildlife watch with Barking Mad, January 14, 2pm till 3.30pm. 'Look for faces in the trees and find out how to identify trees in winter.' 50p donation per child welcome. Children must be accompanied by an adult. Call: (01353) 610224.

■ Charity pub quiz and raffle in aid of African schools at The Royal Standard on January 15, 7.30pm till 11pm. £3 a head.

■ Ballet Babes dance class for toddlers at Octagon Studios, every Wednesday, 9.30am till 10.30am. A 30 minute class. Ages 18 months plus. Free tea and coffee. First class is free. Call: (01353) 661919.

■ Ely and District Archaeological Society talk on the Middle Saxon Village Development in Cambridgeshire, by Oxford archeologist Richard Mortimer. New Room, Methodist Church, January 16, at 8.30pm. Admission £2.50. Members free.

■ Ely Film Society screening of Stanley Kubrick's *Paths of Glory*. Old Palace Cathedral Green, January 16, 7.30pm. Call (01353) 66863.

■ Games Night at the Drayman's Son, January 16, 7.30pm till 11pm. Backgammon, Shut the Box, Dominoes or new games such as Settler's of Catan or bring your own games. Plenty of people ready to play. Call: (01353) 669559.

■ Ely Meet Up with Cambs Invisible Illness Support, January 19, noon till 2pm. 'A support group for anyone with an invisible illness or their family, friends or carers'. Free entry and refreshments. Call: 07793671728.

■ Artful Splodgers – An Introduction to Printmaking at Tindall's the Stationers, January 21, 1pm till 4.30pm. Age 7 plus. £8 per child. To book visit: *www.tindalls.co.uk*.

■ Amnesty International talk on 'migrant smuggling into Europe,' by Paolo Campana and Loraine Gelsthorpe from Cambridge University, Babylon Gallery, January 31, from 7pm. Free entry.

■ The Ely Local Group of the Wildlife Trust talk 'Bird Track' by Stephen McAvoy, January 20, at Ely Museum. Call: (01353) 661339.

■ Paranormal Virtual Reality Fridays at Oliver Cromwell's House, January 27, 4pm till 8pm. £20 per person (groups up to four people). Call: (01353) 662062.

■ Beginner's Digital Photography – Simple Steps to Better Images, at The Beeches Village Hall, January 21, 1pm till 4pm. 'Suited to those with a digital SLR camera who want to get beyond using pre-sets.' £35 per person. Call: 07742832300.

Little Downham

■ Ely Playford Dance Group events, at Little Downham Village Hall, first and third Friday of the month, 7.30pm till 10pm. Tickets £3. All dances walked through. No partner or experience necessary. Call: (01353) 698876

Fordham

■ Fordham Bowls Club bingo session. Takes place at the clubhouse, January 23. Doors 7pm for 7.30pm start. NB This date has been changed from the original scheduled date of January 30.

Witchford

■ Over 30s Dance Night at Witchford Hall, January 14, 8pm till 11.59pm. Fully licensed bar. £7 entry. Phone: (01223) 502299.

■ Back to netball January at Witchford Village College, January 18, 7.30pm till 9pm. Players have to be over 18.'Come and train with Ely Netball Club for the whole of January' £5 fee. Email *elynetball@hotmail.co.uk*

CURTAIN READY: The cast, including Richard Dodd, Natalie Burton, Alex Webber, Jessica Rachel, Becky Gilbert and James Crussell, pose in costume.

Actors set to bring comedy to life

ELY Amateur Dramatic Society is currently in rehearsals for its February production of *One Man Two Guvnors* at the Maltings.

Fired from his skiffle band, Francis becomes minder to Roscoe Crabbe, a small time East End crook. But is Roscoe really who he seems? So begins one of the most loved screw ball comedies of all time.

Director, Matt Harvey said: "Cast and crew have been working hard to bring it to life on stage."

The show runs from February 9 to 11 and tickets cost £11. Call (01353) 669759

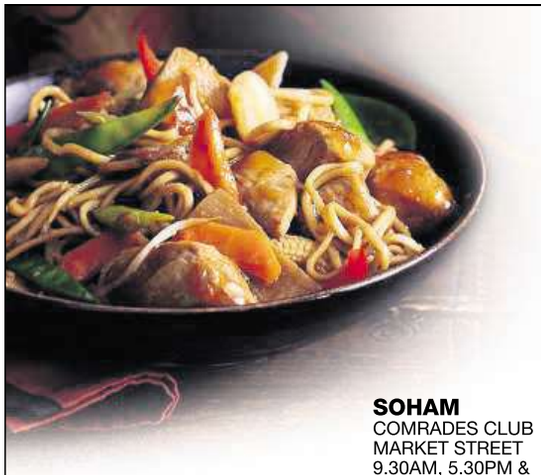

live happy!
with
Slimming World

FREE membership*
PLUS new easy-start book of menus
*when you buy a 12-week Countdown between 25th December and 21st January

MONDAYS

ELY
*NEW GROUP
OPENING 2ND JAN*
THE LIGHTHOUSE
LYNN ROAD
7.30PM
BELINDA 07971 077941

BURWELL
GARDINER MEMORIAL HALL
HIGH STREET
5.30PM & 7.30PM
DIANE 07813 146804

SUTTON
THE BROOKLANDS CENTRE
THE BROOK
5.30PM & 7.30PM
GEORGINA 01354 694234

SOHAM
COMRADES CLUB
MARKET STREET
9.30AM, 5.30PM & 7.30PM
SARAH 07877 452954

TUESDAYS

LITTLEPORT
LEISURE CENTRE
CAMEL ROAD
9.30AM, 11.30AM, 6.00PM & 7.30PM
SHARON 07760 192638

WATERBEACH
TILLAGE HALL
CAMBRIDGE ROAD
5.30PM & 7.30PM
JO 07790 660709

NEWMARKET
STUDLANDS PARK
SPORT & SOCIAL CLUB
9.30AM
SARAH 01638 604947

ELY
LARKFIELDS RESOURCE CENTRE
HIGH BARNS
5.30PM & 7.30PM
KAREN 01353 661771

NEWMARKET
DITTON LODGE FIRST SCHOOL
ST JOHNS AVENUE
5.45PM & 7.45PM
SARAH 01638 604947

WEDNESDAYS

ELY
BEET SPORT & SOCIAL CLUB
9.30AM
KAREN 01353 661771

LITTLEPORT
*NEW GROUP
OPENING 4TH JAN*
MILLFIELD PRIMARY SCHOOL
7.30PM
JO 07527 646062

NEWMARKET
THE RUTLAND ARMS HOTEL
5.30PM & 7.30PM
MICHELLE 07880 701958

SOAHAM
WEATHERALLS PRIMARY SCHOOL
PRATT STREET
5.30PM & 7.30PM
AMANDA 07563 544708

HADDENHAM
SOCIAL CLUB
9.30AM
CLARE 07876 343171

THURSDAYS

LITTLE DOWNHAM
*NEW GROUP
OPENING 5TH JAN
COMMUNITY ROOMS
7.30PM
JULIE 07709 866775

NEWMARKET
THE RUTLAND ARMS HOTEL
9.30AM & 11.30AM
MICHELLE 07880 701958

SWAFFHAM PRIOR
VILLAGE HALL
HIGH STREET
5.30PM & 7.00PM
SHARON 07760 192638

STRETHAM
PRIMARY SCHOOL
5.30PM & 7.30PM
JO 07527 646062

SATURDAYS

ELY
BEET SPORT & SOCIAL CLUB
8.30AM & *NEW ADDITIONAL SESSION 7TH JAN 10.30AM*
KAREN 01353 661771

slimmingworld.co.uk
0344 897 8000

Slimming World
touching hearts, changing lives

FOLK TRADITION: Mepal Molly celebrate the start of the agricultural year by touring the Ely area

Mepal Molly mark Plough Monday with tour of district

THE start of the English agricultural year was celebrated with an age old East Anglian folk tradition on Monday.

First revived in 1977, Mepal Molly dancers continued the tradition of the 500-year-old annual Plough Monday celebration as they toured primary schools, pubs and Ely's historic Market Place.

Plough Monday is the first Monday after Epiphany (January 6) and traditionally the first day back to work for farm labourers after new year.

As the land was often frozen or water-logged and work was scarce, the event became a way to busk for money from rich people in the towns and villages.

A decorated plough was pushed around by men who would stop at houses to sing and dance for cash needed by families to make ends meet.

The plough team was often accompanied by Molly Dancers, so called after their central character the 'molly,' a figure of fertility.

Group leader Michael Czarnobaj said: "Cambridgeshire has few customs and traditions left, so what we have we need to cling on to."

POLITICS

Council leader joins bid to be first mayor

ANNA **SAVVA**
@AnnaSavvaCN

THE leader of East Cambridgeshire District Council, James Palmer, has put his name forward to become the first mayor of the new devolved Cambridgeshire and Peterborough authority.

In an open letter he stressed his suitability for the role, not just as a politician, but as a businessman on the ground who sees the daily challenges employers and employees face.

If given the top job he said he would represent Cambridgeshire and Peterborough 'robustly' at Westminster.

Conservative Cllr Palmer, 46, who lives in Soham, added: "I am not just another politician with no understanding of what makes Cambridgeshire and Peterborough tick. But, having been a county and district councillor for nearly a decade, and leader at East Cambs for almost four years, I also understand the process of local government.

"I have a family and am all too aware of the difficulties young people are confronted with today affording university education and getting a foot on the housing ladder.

COUNCIL LEADER: James Palmer

"And I live here. I use the roads and the trains . . . I have the network of contacts – MPs, business people, investors – at my fingertips to unlock funding and achieve projects that really matter to people's everyday lives."

He joins South Cambridgeshire Conservative MP Heidi Allen and Cambridgeshire County Council leader Steve Count, who also announced their bids last month to become mayor of the new £800 million combined authority, which all seven councils in the region voted for last November.

Mrs Allen, who would combine the role with being an MP, said: "As the Westminster representative for one of the highest growth areas in the devolution region, and being someone who has direct access to ministers and decision makers, I believe I am uniquely placed to fill the mayoral role."

Mr Count said if he was given the top job he would "try to use negotiating skills, logic and powers of persuasion in order to gain consensual decisions".

The Conservatives, who are expected to announce the candidate they are putting forward for the May election soon, are in the running against Cambridge City deputy Labour leader Kevin Price, entrepreneur Peter Dawe and Peterborough Cllr Ed Murphy.

Have your say at cambridge-news.co.uk/all-about/ely

Meanwhile, some Lib Dems have expressed their disdain for the new mayoral role.

Lib Dem Cllr John Williams, on Cambridge City Council, said: "The mayor will receive a salary of somewhere between £65,000 and £80,000 a year.

"At a time of drastic public spending cutbacks, local Liberal Democrats say proposals for an expensive new Mayor of Cambridgeshire & Peterborough are not what is needed to help improve the lives of local residents.

"The proposed funding for housing and transport is welcome, but there is no reason for the government to force a mayor on us as the price of it. I would rather see the mayor's lavish salary spent on more vital public services."

BARNSBURY FURNITURE STORE

Winter Clearance
Up to 50% off Selected Sofas

Open 7 Days a Week
Just 3 miles from Ely off the A142.

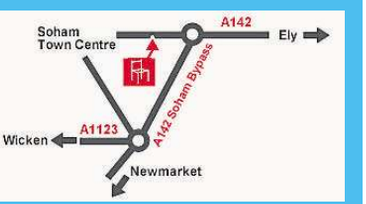

9A The Shade, Soham, Cambs. CB7 5DE
01353 723900
www.barnsburyfurniture.co.uk

N&C GLASS LTD

Don't move Improve!

WINNER ELY STANDARD EAST CAMBRIDGESHIRE BUSINESS AWARDS 2014

NOW IN OUR 34TH YEAR

For a free quotation, whether it's windows, doors or conservatories, ring Ely's specialist double glazing company

- Roofline
- Windows & Doors
- Glazing Service
- Misted double glazing window replacement service
- Proven track record over 33 years of excellence

Special offer on our Aluminium bi-fold doors

Cut out the middle man - We manufacture - We install

NO JOB TOO SMALL

Visit our conservatory park:
Unit 103 | Lancaster Way Business Park | Ely | Cambridgeshire | CB6 3NX
01353 667964 | info@nandcglass.co.uk | www.nandcglass.co.uk

Sing for your School Chart

IS NOW LIVE!

GET INVOLVED VOTE NOW FOR YOUR SCHOOL!

Have your play counted to vote for your favourite songs and leave comments.

cambridgeshire MUSIC

CAMBRIDGE NEWS & MEDIA

www.cambridge-news.co.uk/all-about/sing-for-your-school

*FREE FITTING

BESPOKE KITCHENS AND BEDROOMS

Free home planning service. Wide selection of laminates, woods, vinyls in different styles to choose from

Including Building work, Electrics, Plumbing and tiling.

QUALITY MANUFACTURE, FLAIR IN DESIGN AND COMPETITIVE PRICES

KITCHENS BY Julian English Est. 1991

9 Churchgate Street, Soham. CB7 5DS
TEL: 01353 723039
0800 1978543
www.julianenglishkitchens.co.uk
FREE PARKING AT THE REAR OF SHOP

OPEN Monday - Saturday, 9.30am-5.30pm.
Other times by appointment.

** Minimum order value on kitchen cabinets only • Free fitting on cabinets only for a limited time*

Property news

12:01:17

ely-news.co.uk
jude.clarke@cambridge-news.co.uk
facebook.com/elyweeklynews
@property_cn
01223 434210 News
01223 434231 Advertising

ELY news

18th century residence

Pocock and Shaw (01353) 668091

01353 668091

pocock & shaw

Buy with confidence, Sell with success

26 High Street, Ely, Cambs, CB7 4JU

pocock.co.uk

©LW

For the most comprehensive selection of Ely properties online visit:

www.ely-news.co.uk/property

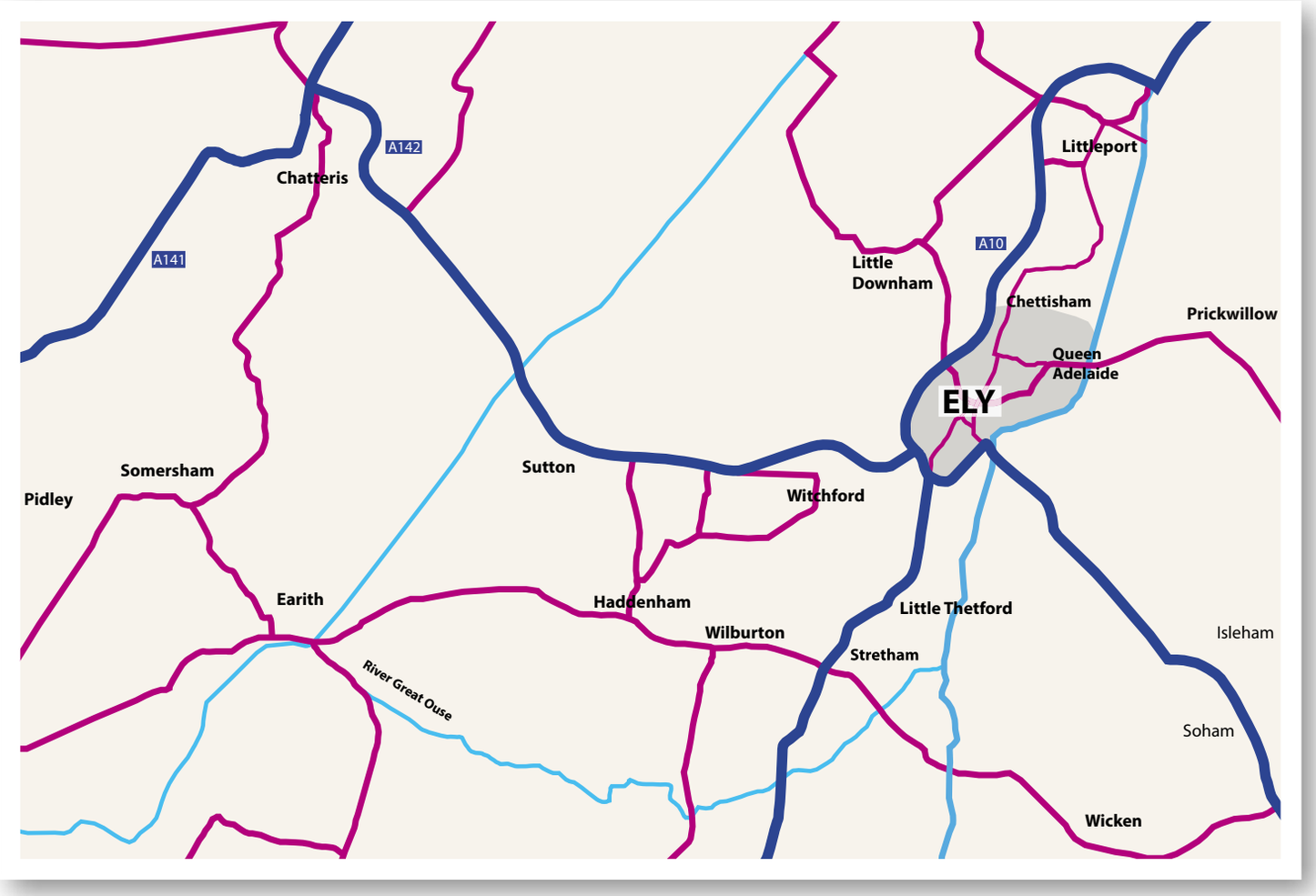

CONTACTING YOUR LOCAL ELY ESTATE AGENT

Abbotts
01353 666502
www.abbotts.co.uk

Cheffins
01353 654900
www.cheffins.co.uk

David Clark & Company
01353 665020
www.clarkhomes.co.uk

Haart
01353 664112
www.haart.co.uk

Keeleys
01353 663036
www.keeleys.net

let 365 sales
01353 720532
www.let365sales.com

Peter Michael
01353 725400
www.petermichael.co.uk

Platinum Properties
01353 664728
www.platinumpropertiesely.co.uk

Pocock & Shaw
01353 668091
www.pocock.co.uk

TuckerGardner
01353 616130
www.tuckergardner.com

William H Brown
01353 663311
www.williamhbrown.co.uk

Cover property

Sutton: £750,000

THIS 18th century, Grade II listed residence in Sutton is now available to buy for £750,000.

Upon arrival at the property, you'll be stepping into an entrance hall, with double doors to the garden room and connections to the dual-aspect drawing room, as well as the sitting room with an open fireplace.

Elsewhere on the ground floor is the dining room, which leads towards the kitchen/breakfast room. This space has been fitted with appliances including base units with drawers and granite worksurfaces and plumbing in place for dishwasher and a recess for a range style cooker.

The ground floor is completed with a utility room, boiler room, cloakroom suite with WC and wash hand basin, shower room with four piece suite including corner shower cubicle, WC and bidet, as well as a cellar which can be accessed via a secure door.

On the first floor there are four bedrooms, each of which benefits from an open fireplace, as well as a family bathroom, with large shower cubicle, roll top bath, wc, bidet and vanity unit with wash hand basin.

On the second floor there are two additional bedrooms, with built-in cupboards and radiators, as well as a study.

Outside the property, there is a driveway entrance leading to a courtyard which also includes a triple garage and outbuilding. To the rear, there is a cobbled patio and path and further beyond this, there is a lawn with steps down to a heated swimming pool.

Viewing is by arrangement with Pocock & Shaw on (01353) 668091.

Feature homes

Witchford: £300,000

THIS three bedroom, detached family home in Witchford is now on the market for £300,000.

Located in a cul de sac, upon arrival at this property you'll be greeted by a porch which leads towards an entrance hall.

This hall connects directly on to the open-plan sitting/dining room and the extended kitchen/breakfast room, which has double doors leading towards the rear garden. Upstairs, you'll find all three bedrooms, as well as a family bathroom.

The exterior of the property features a front garden, as well as a mature rear garden laid to lawn with patio and decking areas. To the front, there is off-road parking spaces for two cars, in addition to a garage.

Viewing is by prior arrangement with Abbotts Countrywide: call them on (01353) 666502.

Wardy Hill: £280,000

THIS three bedroom detached bungalow is now available to buy, with offers starting in the region of £280,000.

Upon arriving at the property and making your way through the entrance porch, you'll step into a sizeable entrance hall with a hatch to roof space and a built-in double airing cupboard.

This space connects to the sitting room, which features a double glazed window and radiator, as well as the dining room, accessed via sliding doors from the hallway. Inside the kitchen, there is a double glazed window to the rear and a door to the rear porch, where you'll find facilities including a WC. In addition to this, there is a range of fitted appliances including stainless steel sink unit, electric oven/grill with four ring ceramic hob, as well as space for larder fridge and plumbing in place for automatic washing machine.

Elsewhere, there are three bedrooms; all bedrooms feature double glazed windows and radiators, whilst the two main bedrooms both feature built-in cupboards. Interior facilities are completed by the bathroom, with enclosed bath, pedestal wash hand basin, WC and shower recessed cubicle.

Outside, there is a block paved driveway with access to the double tandem garage and providing access for several vehicles.

Viewing is by arrangement with Pocock & Shaw on (01353) 668091.

Feature homes

Merivale Way: £284,950

THIS three storey end of terrace town house in Merivale Way is now available to buy, with offers starting in the region of £284,950.

Accomodation at the property includes an entrance hall with Victorian-style radiator, leading towards a utility room with plumbing for washing machine, heated towel rail and opaque uPVC glazed window.

Next door is the living/dining room, which leads towards the kitchen. This room has a range of installed appliances including stainless steel sink unit, Whirlpool four ring electric hob, built-in double oven and built-in dishwasher. In addition to these features, there is space to install a fridge freezer.

On the two top floors, there are three bedrooms; each featuring radiators and uPVC glazed windows, whilst the master bedroom includes a dressing room, as well as en suite shower facilities.

Upstairs facilities are completed with the family bathroom, which comprises of a low level WC, wash hand basin and a bath with side mixer taps, with shower over.

Exterior features include a small landscaped garden to the front, as well as a rear garden laid to lawn with plant and shrub borders. There is also a single garage en-bloc, with off road parking.

Viewing is by arrangement with Pocock & Shaw on (01353) 668091.

Platinum
PROPERTIES
"WE KEEP IT SIMPLE
GREAT LANDLORDS
GREAT PROPERTIES
GREAT AGENT
GREAT TENANTS"
"WHY CHOOSE ANYTHING
LESS THAN PLATINUM?"
22 Market Place, Ely CB7 4NT
01353 664728
contact@platinumpropertiesely.co.uk

01353 654900 cheffins.co.uk UNRIVALLED COVERAGE AROUND ELY

NEW

Soham — Offers in Excess of £550,000

A substantial detached home, immaculately presented throughout, in a highly regarded cul de sac close to the town centre. Entrance hall, cloakroom, study, bespoke fitted kitchen/breakfast room, utility, dining room, spacious lounge, 4 double bedrooms (master with dressing room & modern ensuite), modern bathroom, enclosed gardens, workshop, extensive driveway & double garage. EPR TBC.

NEW

Witchford — £395,000

Beautifully presented end terrace property sympathetically extended & modernised providing the perfect blend of character features & modern living. Hall, sitting room opening into dining room, stunning kitchen, lounge, office/family room, cloakroom, 3 bedrooms (1 ensuite bathroom), contemporary shower room, driveway, beautifully landscaped south facing gardens backing onto recreation ground. EPR D.

NEW

Littleport — £310,000

An immaculately presented and spacious detached home situated within a popular development close to a primary school. Includes feature entrance hall and galleried landing, cloakroom, kitchen/breakfast room, utility room, lounge, dining room, study, 4 bedrooms (1 ensuite) and family bathroom, enclosed garden, driveway and double garage. EPR B.

NEW

Soham — £175,000

A superbly presented ground floor apartment, originally the "show home", overlooking communal gardens and attractive water course. Hall, spacious open plan lounge/dining room and modern kitchen, 2 double bedrooms (1 ensuite), bathroom, small patio area overlooking the Lode, well maintained communal gardens & car port. Ideal first time purchase. EPR TBC.

RICS NAEA ARLA

CAMBRIDGE **ELY** HAVERHILL NEWMARKET SAFFRON WALDEN LONDON

Cheffins

Ely £149,950

A conveniently located apartment within easy walking distance of City amenities and offered for sale with no upward chain. Accommodation comprises entrance hall, kitchen, lounge/dining room, spacious bedroom and wet room, together with allocated parking and communal gardens. EPR D.

Littleport £169,950

A well presented and spacious semi detached bungalow, recently re-decorated throughout and is offered for sale with no upward chain. Modern kitchen/ breakfast room, lounge, 2 double bedrooms, modern bathroom, enclosed rear garden and driveway. The property has the benefit of gas central heating and upvc double glazing. EPR C.

Haddenham £220,000

A well presented semi detached cottage situated on the edge of this highly regarded village. Accommodation briefly comprises kitchen / dining room, lounge, 2 bedrooms, bathroom, garage, parking and gardens. The property also benefits from oil central heating and double glazing. EPR E.

Southery £225,000

A modern detached bungalow in a small select close of similar properties, built to a high specification. Entrance hallway, lounge, kitchen, 3 bedrooms (master with ensuite), family bathroom, the property also benefits from air source under floor heating and double glazing. There is a single garage, parking and enclosed rear garden. EPR C.

Soham £289,950

A modern, well presented, link detached property on a popular residential development. Entrance hall, cloakroom, open plan kitchen/dining room, lounge, three double bedrooms ensuite to master, family bathroom, driveway, single garage and enclosed rear garden. The property benefits from gas central heating, double glazing and NHBC warranty. EPR B.

Witchford £310,000

A recently extended detached home within a highly regarded cul de sac offering spacious accommodation. Entrance hall, L shaped lounge, modern kitchen opening into superb dining room, cloakroom, 3 bedrooms, bathrooms, front and south facing rear garden driveway and store. Benefits include gas central heating and UPVC double glazing. EPR C.

Stretham £435,000

Superbly presented detached family home. An individual build in 2001. Spacious accommodation comprising hall, cloakroom, kitchen/breakfast room, utility room, study, lounge, dining room, four bedrooms (master with ensuite), family bathroom, parking for 2/3 vehicles, double garage, attractive rear garden backing onto countryside. EPR C.

Littleport £440,000

A wonderful opportunity to purchase a substantial 4 bedroom (1 ensuite) 1930's detached property which has been superbly extended, offering excellent family living accommodation and providing a perfect blend of modern features and character charm with rear garden of approx. 150' in length. Highly regarded road. EPR E.

Haddenham £525,000

Established detached family home with spacious versatile accommodation including separate annexe or further ground floor accommodation. Kitchen/breakfast room, utility room, lounge, dining room, conservatory, 4 bedrooms (1 ensuite), family bathroom. The annexed area has lounge/kitchen, storeroom, bathroom, 2 bedrooms, study. Parking and gardens. EPR D.

Passionate about property since 1825 **cheffins.co.uk**

CAMBRIDGE **ELY** HAVERHILL NEWMARKET SAFFRON WALDEN LONDON

Cheffins

LOOKING FOR THE PERFECT FIT?

We take care to match the right people to the right property

- Expert & Professional Advice
- Qualified Staff
- Professional Independent Inventory
- Tailored Management Services
- Competitive Rates
- Property Presentation Advice
- Major Regional Presence
- Effective Local Press Advertising
- Exposure on all Major Websites
- Large Tenant Database
- Email Marketing
- Full Colour Brochures including Floorplans

For a free rental appraisal from one of the best known names in the region please call

01353 663144

Littleport £625 pcm

Terraced two bedroom cottage close to town centre with double glazing and garden. EPC rating: D

Little Downham £725 pcm

Modern two bedroom terraced house with a rear garden and allocated parking. EPC rating: C

Little Downham £725 pcm

Two bedroom semi detached house with enclosed garden and double length carport. EPC rating: B.

Chettisham £725 pcm

Newly decorated semi detached three bedroom house with a large garden and parking. EPC rating: D

Ely £750 pcm

Terraced two bedroom house, ideally located near the rail station with one parking space. EPC rating TBC.

Soham £750 pcm

Modern three bedroom terraced house. Enclosed garden and allocated parking. EPC rating: B

Soham £825 pcm

Modern three bedroom house with an enclosed garden and allocated parking space. EPC rating: C.

Ely £1,350 pcm

Four bedroom house located within the catchment area for St Johns Primary School. EPC rating: C.

*Letting fees apply. See Cheffins.co.uk for full details.

Passionate about property since 1825 **cheffins.co.uk**

The Grafham

The perfect home for your growing family

The Grafham is a four bedroom detached house that is quality throughout, with highly desirable features including underfloor heating, quartz worktops, Hansgrohe fittings and oak internal doors. Every room has been expertly designed to give you maximum space, comfort and light, making this desirable home a dream to live in.

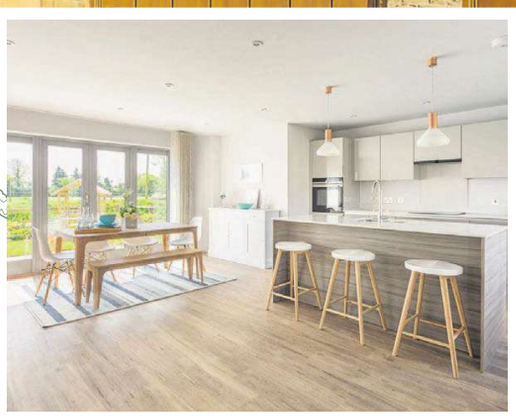

We have a Grafham with a double garage ready to move into now – and another coming soon.

Please note: Images shown are from the show home at Manor Farm

LARAGH HOMES
laragh.co.uk

For sales call 01353 654900 or visit cheffins.co.uk

Manor Farm, Newmarket Road, Stretham, Ely CB6 3JF

Cheffins

david clark & company

clarkhomes.co.uk

the property people

01353 665020 info@clarkhomes.co.uk 20 Market Place, Ely, Cambs CB7 4NT

Ely — £200,000

NEW

- A purpose built apartment above garages
- Living/dining room
- Fitted kitchen
- 2 Bedrooms and bathroom
- Heating is gas-fired and windows are PVCu double glazed
- There is a garage beneath the property and a parking space to the rear
- Leasehold
- EPC C

Haddenham — £210,000

NEW

- A modern semi detached home
- Kitchen
- Lounge with fireplace
- Study
- Conservatory/ dining room
- 2 bedrooms and bathroom
- There is a private, enclosed rear garden and a garage accessed to the rear
- EPC D

Stretham — Offers in the region of £165,000

NEW

- A Detached Cottage
- Kitchen/ Dining Area
- Living room
- 2 Bedrooms and bathroom
- Heating is oil fired and windows sealed unit double glazed
- Outside is a side garden area and store shed
- EPC E
- NO UPWARD CHAIN
- NOTE: There is no off-road parking with this property

Ely — Offers in the region of £450,000

NEW PRICE

- A modern detached family home
- Living room
- Dining room
- Fitted kitchen & utility room
- 4 Bedrooms
- Bathroom & en suite to master
- Driveway parking and integral garage
- NO ONWARD CHAIN
- EPC C

Witchford — £670,000

NEW PRICE

- An individual and very spacious detached home in non-estate location
- Dining room, kitchen/breakfast room
- Study/family room, utility room, living room
- 4 bedrooms, dressing room and en suite to bedroom 1
- Large games room / bedroom with separate staircase
- Ample car parking and integral double garage
- Large rear garden with lawn
- EPC Band C

Mepal — £475,000

NO CHAIN

- Highly individual detached residence
- Plot of about 0.57 acres (STMS)
- 3 Reception Rooms
- 4 Bedrooms
- Extensive Driveway
- 2 detached garages
- EPC Band E

Soham

SSTC — SIMILAR REQUIRED

- A modern semi detached property
- Living room
- Kitchen/diner
- 3 bedrooms
- En suite shower
- Garage at rear
- EPC Band C

Ely

SSTC — SIMILAR REQUIRED

- A Grade II listed character period cottage
- Recently redecorated throughout
- 2 Reception rooms
- Modern kitchen
- 2 Double bedrooms
- There is a courtyard rear garden
- EPC Band D

Ely

SSTC — SIMILAR REQUIRED

- A modern townhouse
- Fitted kitchen/ breakfast room
- Family/dining room
- Lounge
- 4 Bedrooms
- Double garage
- EPC C

Ely

SSTC — SIMILAR REQUIRED

- A near central period cottage
- 2 Recepetion rooms
- Kitchen
- Utility/WC
- 2 Bedrooms
- The property needs some updating and modernisation
- EPC Band C

rightmove.co.uk The UK's number one property website

OnTheMarket.com

The Guild of Professional Estate Agents — NAEA — The Property Ombudsman — ARLA

01353 668091

pocock & shaw

RESIDENTIAL SALES • LETTINGS • MANAGEMENT

pocock.co.uk

Sutton £750,000

A rather splendid 18th Century Grade II listed detached residence with a wealth of character throughout which lies opposite the village church in the centre of this sought after village location.

3 6 5 2 EPC na 389m²

Little Thetford £329,950

A beautifully appointed four bedroom detached residence which lies within a sought after development in this highly regarded village location.

1 4 2 2 EPC D 99m²

Ely £284,950

An exceptionally presented and well appointed three storey, three bedroom, end terrace town house situated on this modern & highly sought after residential development.

1 3 1 1 EPC C 106m²

Ely £350,000

An attractive and deceptively spacious four bedroom family home situated in this highly popular location close to St John's School in Ely.

1 4 2 2 EPC C 121m²

Ely £287,500

A spacious three double bedroom semi-detached house overlooking Norfolk Road park and presented in good condition throughout.

3 2 2 EPC C 93m²

Ely £269,950

A beautifully presented and recently modernised three bedroom end terrace with views overlooking fields to the rear and situated on an established development.

1 3 1 1 EPC C 71m²

Ely £345,000

A delightful and superbly appointed three bedroom detached family house with garage in this established sought after location just over a mile from the centre of Ely.

1 3 2 1 EPC D 77m²

Ely £187,950

A well presented two bedroom first floor coach house style apartment with gardens to the rear situated on the highly sought after Cathedral View development.

1 2 1 1 EPC C 68m²

Ely £120,000

An opportunity to purchase a building plot with planning consent for a detached two bedroom chalet style two storey dwelling which lies in a sought after city location.

2 1 1 EPC na tbc

Wardy Hill £280,000

A rare opportunity to purchase a particularly spacious three bedroom detached bungalow in this highly sought after hamlet approx 51/2 miles from Ely & 20 miles from Cambridge.

1 3 2 1 EPC D 131m²

Littleport £165,000

A well-proportioned semi-detached two double bedroom bungalow in need of some improvement & updating which lies in a small cul-de-sac. No upward chain.

1 2 1 1 EPC E 70m²

Little Thetford £265,000

A particularly well appointed three bedroom detached property which lies in a delightful position in this sought after location.

1 3 1 2 EPC D 77m²

OnTheMarket.com MAYFAIR OFFICE.CO.UK rightmove Cambridge | Ely | Newmarket | London

*Administration fee's apply, see our website or call for more details

haart

Ely
01353 664 112

Call us 8am - 10pm everyday

Well Landscaped Gardens £285,000
Witchford EPC D
Are you looking for a spacious property in a quiet location, just on the outskirts of the historical city of Ely? This three bedroom semi detached house is now offered for sale chain free. HRT0349
A garden perfect to unwind in

Incredibly Popular Location £220,000
Pymoor EPC TBC
Village Life - A Short Distance From Ely A well presented three bedroom home in Pymoor with a good size garden and good living space. A fantastic opportunity to get into or stay in this incredibly popular village.
Lots of Space for the family

Popular Location £215,000
Soham EPC TBC
If you are looking for that ideal family home, located just a short walk from Soham Town Centre then stop your search. The property has been beautifully kept by the current owners who find themselves wanting to move to something smaller and more manageable. HRT0412
Call the office today

Private & Secluded £350,000
Wilburton EPC D
A regarded village, a private drive, a secluded location and ample living space. Does this sound like the type of bungalow you was looking for? Then look no further. HRT0390
Non estate & off the main road

Calling All First Time Buyers £269,950
EPC C
Ideal Family Home Lovely three bedroom semi detached house in Ely. The property comprises of a generous kitchen/ diner, spacious lounge, long garden and a single garage.
don't miss out! Call Today

Beautifully Presented Bungalow
Pymoor
£365,000
EPC TBC

Refurbished Throughout A beautiful and recently refurbished three bedroomed detached bungalow - in the desirable rural and quiet setting of Pymoor. Plenty of parking and an amazing landscaped garden to top of this attractive well presented Bungalow is the one you don't want to miss out on! Please call today on 01353 664112. hrt0444

Call today on 01353 664112

Superb Living Space O.I.E.O. £260,000
Coveney EPC F
The views from this spacious three bedroom semi detached home are absolutely breathtaking. The front of the property has field views with Ely Cathedral sitting proudly on the horizon. HRT0142
Book your viewing today

Bursting With Character O.I.E.O. £699,995
Wilburton EPC F
Silver Lodge is a beautiful quintessentially English country property, surrounded mainly by farmland and situated on the edge of the pastoral East Cambridgeshire village of Wilburton where time itself appears to have stood still.
Sitting on beautiful grounds

Too Good To Miss
Littleport
£250,000 - £260,000
EPC C
Much larger than it looks! This bright and spacious property has a lovely living room with French doors opening onto the rear garden. The upstairs layout is superb, offering very generous bedroom sizes. 1f you are looking for a property which has got a perfect family feel about it, then stop your search, as this can be your new home. When my vendors first stepped inside this property, they knew it was right for them and left the same day having signed the contract for it. HRT0183
Ring for more details now

Extended Over The Garage £475,000
Ely EPC B
A true family home is what's on offer here, with four double bedrooms and a good size south facing garden - there is plenty of room for everyone. HRT0216
Plus two en-suites too

Beautiful & Rural
Little Downham
£385,000
EPC E
The current owners moved here to make their own perfect home in 1995 and never had any intention of ever leaving and would end their days here. However, life has a habit of changing even the best laid plans and now they must hand over the adventures and opportunities that can be had here, to someone new and to someone with more years ahead of them. Due to reduced physical capabilities, this home now needs a new custodian and our clients hope that what they have achieved over the past 21 years will give someone a big step toward their own dream. HRT0442
Ideal for any family with horses

Extended Family Home
Littleport
£300,000
EPC D

This three bedroom detached property is indeed a true family home is what our vendors found here and 23 years living at this address is a true statement as too how much they've enjoyed their time here. HRT0470

Space for any family

haart

Ely
01353 664 112

Call us 8am - 10pm everyday

Town Location With Double Garage To The Rear £439,950

Soham EPC C

This stunning four bedroom family home in the heart of Soham really is a find. You benefit from all the aesthetics of a period double fronted property but with all the positives of a well maintained and insulated modern home. Our vendors have ensured that the home has been kept to a high specification of fit out and in our opinion a great neutral colour scheme that really suits the property and that many buyers will love. HRT0467

- Detached house
- Four bedrooms
- Spacious lounge
- Double garage
- Rarely available
- Prominent position
- Beautiful specification

A superb finish inside and out

Four Double Bedrooms £329,950

Littleport EPC TBC

Superb 4 double bedroom property in Littleport - New to the market. This property is both house and chalet bungalow! offering buyers very flexible choices as to how the rooms and space is utilised. There is off road parking for 6+ cars via an immaculate long tarmac drive and a gated entrance. The versatile accommodation boasts 2 double bedrooms downstairs and 2 doubles upstairs, a large lounge, kitchen/diner, shower/utility room and single garage. There is master bedroom is huge and benefits from large built in wardrobes & additional storage into the eaves. HRT0476

- Detached house
- Four double bedrooms
- Spacious lounge
- Single garage
- Kitchen/diner
- Excellent order throughout

Deceptively spacious inside

Walking Distance From Town £260,000

Ely EPC F

If a property with character in an amazing location is what you are looking for, then look no further. Properties on Barton Road don't come up very often so this is a rare opportunity to buy this cottage with huge potential. HRT0453

- Semi detached cottage
- Two bedrooms
- Two bathrooms
- Two reception rooms
- Spacious rear garden
- Popular location
- No onward chain

Sold on a chain free basis

Brilliant Starter Home £214,995

Soham EPC TBC

This two bedroom, semi detached house benefits from a block paved driveway providing off road parking for up to five cars, generous garden with two summer houses, greenhouse, workshop and two stores. Located within easy access to Soham, Wicken, Newmarket and Ely. 0483

- Semi detached house
- Two bedrooms
- Farmhouse style kitchen/diner
- Off road parking
- Workshop and two stores
- Two summerhouses

Great opportunity for first time buyers

haart ELY

For more properties in your area visit haart.co.uk

Peter Michael

Property Sales & Letting Agents

01353 725400

Soham £176,500

End terraced house comprising entrance porch, lounge/diner, kitchen, two bedrooms, bathroom. Gas heating. Front and rear gardens. Allocated parking space. EPC rating D. NO CHAIN

Soham £420,000

A five bedroom detached house situated in quiet cul de sac location close to Soham village college and the town centre. Newly fitted bespoke kitchen and space for all the family. Gas central heating and solar panels. Enclosed garden. Garage and parking. EPC rating tbc. NO CHAIN.

Isleham £260,000

A Three Bedroom End Of Terrace House, Gas Radiator Heating, Double Glazing, Conservatory, Garage, Large Garden. EPC rating TBC.

Soham £262,500

A link detached house set in a quiet cul de sac with a superb rear garden. Three bedrooms, lounge/ diner, kitchen, bathroom, garage and additional parking. EPC rating D.

Soham £185,000

Modern end terraced house overlooking open countryside comprising hall, lounge, kitchen, two bedrooms, bathroom. Gas heating. Parking for two cars. EPC rating B.

Fordham £239,950

Mid terraced house in popular village location comprising hall, lounge, dining room, kitchen, cloakroom, three bedrooms, bathroom. Gas heating. Enclosed rear garden. Off street parking for two vehicles. EPC rating D.

Isleham £429,950

A Brand New Four Bedroom Detached House, Popular Village Location, Two Reception Rooms, Luxury Kitchen And Bathrooms, Gardens And Parking . Viewing Recommended.

Soham £199,950

Semi detached period property comprising lounge, kitchen, conservatory, 2/3 bedrooms, shower room, bathroom. Gas heating. Driveway to garage. Low maintenance rear garden. EPC rating E.

Fordham £215,000

FORDHAM VILLAGE Grade II listed mid terrace house comprising Lounge, Kitchen/breakfast room, Utility, Bathroom, Two bedrooms. Under floor heating.

Soham £279,995

A newly refurbished detached house, three bedrooms, two receptions rooms , large kitchen, close to town centre. Chain Free

Soham £950 pcm

A delightful three bedroom detached cottage situated in the market town of Soham. Sorry No pets .Available Now. No housing benefit.

41 High Street, Soham, Ely CB7 5HA
- sales@petermichael.co.uk
- www.petermichael.co.uk

rightmove.co.uk | The Property Ombudsman | The Property Ombudsman Lettings | ARLA

*Letting fees apply, contact us for more details. No application fees for USAF.

YOUR MOVE
Lattimore Hall

Newmarket Office
16a High Street, CB8 8LB

01638 660303
newmarket@your-move.co.uk

Nick Hall
Director - MARLA

Iain Lattimore
Director - ANAEA

www.your-move.co.uk

*The tenancy set up fee is £240. Additional fees may apply. Please refer to the website or ask in branch for more details.

PrimeLocation.com
rightmove.co.uk
Zoopla.co.uk
The Property Ombudsman

91% of movers start their *search* online.[1]

- Most visited estate agency website[2].
- Properties listed on the UK's most visited property portal, Rightmove.
- View our properties on any device - laptops, tablets or phones.

01638 660303

NEW PRICE

Brinkley £325,000

A rare opportunity to purchase a well presented three bedroom semi detached home standing well back from the road backing onto a paddock. The property benefits from replacement double glazing and calor gas central heating along with a good sized garden. Offered with no upward chain this is well worth a look. EPC D

Keeping *in* touch

- **My Move File** - Keep track of all your viewings, offers and the progress of your sale online 24/7.
- **Weekly email updates** - telling you about all the online activity that's taken place on your home.
- **Buyer email notifications** - keeping up to date with the latest properties and any price changes.

01638 660303

NEW PRICE

Exning OPEN TO OFFERS

A fabulous opportunity to purchase a modern three bedroom semi detached family home located in the centre of this thriving village. The property has been well cared for over the years and has the benefit of a modern kitchen and bathroom along with double glazing and gas central heating. EPC D.

01638 660303

NEW PRICE

EXNING £215,000

A nicely presented older style three bedroom terraced family home located at the edge of the village with views out to the front along with a large garden and off road parking. The property benefits from gas central heating. modern kitchen with integrated appliances, modern bathroom suite and double glazing. EPC D

01638 660303

Newmarket £239,950

A cleverly extended three bedroom semi detached family home located within a traffic free cul de sac close to the town. The property is well presented having been recently re-decorated and benefiting from a new combination boiler. There is large garden to the rear making an ideal family home. EPC D

01638 660303

NO CHAIN

SOHAM £169,995

A modern two bedroom end of terrace house in a popular location comprising of:- Entrance Porch, Lounge/Diner, Kitchen, Shower room, Gas central heating, Double glazing, Parking space and Enclosed rear garden. EPC Rating D.

01638 660303

NEW

Newmarket £179,995

A two bedroom modern terraced home situated on the edge of this popular development. Benefitting from a newly installed gas central heating system along with modern decoration and an enclosed garden. Viewing is highly recommended. EPC E

01638 660303

TO LET

Newmarket £740

Charming two bedroom cottage conveniently located for the Town centre. Delightful Living room, dining room leading to kitchen, bathroom, gas radiator heating, partial double glazing. small front and courtyard style rear garden. No Pets No smokers. Available early FEB. EPC D

Rental income protection *with* no excess.

Talk to Your Move today.

01638 660303

Newmarket £176,950

A fabulous opportunity to purchase a spacious two bedroom first floor maisonette close to the station and town alike. The property benefits from gas central heating, Upvc double glazing and allocated parking. Viewing is essential to fully appreciate this home. EPC Rating C

01638 660303

TO LET

Cambridge £1,100

Beautifully refurbished 2 bedroom bungalow on the north side of the city. Re-decorated throughout, new carpets and cooker. Front and rear garden. Sorry no pets No Smokers. EPC C

CAMBRIDGE NEWS & MEDIA
EST.1888
www.cambridge-news.co.uk

We've got

CAMBRIDGE COVERED

With a combined audience reach of 248,000 online and in print...

UNRIVALLED NEWS, PROPERTY, BUSINESS AND ENTERTAINMENT SINCE 1888

Call us on: 01223 434239 Visit: www.cambridge-news.co.uk

FILM REVIEWS

With Damon Smith

COMING SOON...

DAMON SMITH *LOOKS FORWARD TO THE ALL-ACTION BLOCKBUSTERS, THE HEARTBREAKING DRAMAS, THE UPROARIOUS COMEDIES AND POTENTIAL OSCAR WINNERS THAT WILL BE LIGHTING UP THE BIG SCREEN OVER THE NEXT 12 MONTHS*

Disney magic: Emma Watson as Belle in Beauty and the Beast

A new hero: Gal Gadot as Wonder Woman

SOMETHING OLD, NOTHING NEW...
ONLY one film in the top 20 highest grossing features of 2016 at the UK box office was an original concept: the computer-animated romp The Secret Life Of Pets.

Audiences simply couldn't resist fast food film-making, which served up a comforting array of sequels, prequels, remakes, spin-offs and adaptations of existing material. It should come as no surprise, then, that 2017 promises an onslaught of the deeply familiar across all genres.

Showdowns torn from Marvel and DC Comics punctuate the year, including Hugh Jackman's final bow as Wolverine in the gritty chase thriller **Logan (March 3)**, a groovy battle beyond the stars with Chris Pratt and Zoe Saldana in **Guardians Of The Galaxy Vol. 2 (April 28)**, and a stand-alone origin story for Gal Gadot as **Wonder Woman (June 2)**.

High school student Peter Parker (Tom Holland) spins a new web of intrigue in **Spider-Man: Homecoming (July 7)**, and Batman (Ben Affleck) and Superman (Henry Cavill) flaunt their gym-toned physiques in superhero smackdown **Justice League (November 17)**.

Fans of computer animation can expect the return of arch-villain Gru (voiced by Steve Carell) and the Minions in **Despicable Me 3 (June 30)**, while everything is far from awesome for the Caped Crusader in **The Lego Batman Movie (August 18)**.

There's also a live action rendering of Disney's **Beauty And The Beast (March 17)**, which pairs Emma Watson's songbird Belle and Dan Stevens' transformed Prince.

Scots missed: T2 Trainspotting is out later this month

THERE WILL BE BLOOD...
THOSE who like their horror films bloodthirsty, will be howling with glee at 2017's monstrous offerings.

In terms of remakes, Tom Cruise meets his match in Sofia Boutella's decaying Egyptian princess in **The Mummy (June 9)**, Pennywise the shape-shifting clown dances through nightmares in Stephen King's **It (September 8)**, and hockey mask-clad maniac Jason Voorhees is resurrected in **Friday The 13th (October 13)**.

Milla Jovovich completes her six-picture tour of duty as the survivor of zombie apocalypse in **Resident Evil: The Final Chapter (February 3)**, Ridley Scott conducts a symphony of screams in **Alien: Covenant (May 19)** and there's a belated sequel to **Flatliners (September 29)**.

TURNING OVER AN OLD LEAF...
BOOK shelves provide the inspiration for **T2 Trainspotting (January 27)**, which reunites director Danny Boyle, screenwriter John Hodge and the original cast, the saucy slap and tickle of **Fifty Shades Darker (February 10)**, and the harrowing real-life events of the bombing of the 2013 Boston marathon in **Patriots Day (February 24)**.

Tris (Shailene Woodley) and her supporters face the final showdown in **The Divergent Series: Ascendant (June 9)**, while Hercule Poirot (Kenneth Branagh) interrogates an all-star cast of suspects including Johnny Depp, Judi Dench and Michelle Pfeiffer in Agatha Christie's **Murder On The Orient Express (November 24)**.

THE BIGGER THE BETTER...
THE small screen can be thanked for big-budget thrills and spills, including a mighty morphin' new version of **Power Rangers (March 24)**, and a tongue-in-cheek splash with the Los Angeles County Lifeguards of **Baywatch (May 12)** featuring Dwayne Johnson and Zac Efron.

Outrageous stunts, eye-popping pyrotechnics and cuteness abound in some of the year's biggest blockbusters and most eagerly awaited next chapters. Vin Diesel puts his pedal to the metal in **The Fate Of The Furious (April 14)**, Keanu Reeves continues his renaissance as a wily hit man in **John Wick: Chapter 2 (February 17)**, Tom Hiddleston encounters a hulking ape in **Kong: Skull Island (March 10)**, and Johnny Depp is all at sea in **Pirates Of The Caribbean: Salazar's Revenge (May 26)**.

Conflict rages between the species in **War For The Planet Of The Apes (July 14)**, Taron Egerton puts his spy training into practice in **Kingsman: The Golden Circle (September 29)**, director Denis Villeneuve (Arrival) goes back to the future for **Blade Runner 2049 (October 6)**, an accident-prone bear searches for his marmalade sandwiches in **Paddington 2 (November 10)**, and Mark Hamill utters his first words as an aged Luke Skywalker in **Star Wars: Episode VIII (December 15)**.

AND THE WINNER IS...
MOST of the frontrunners for Academy Awards glory on Sunday, February 26 are yet to show their hand on this side of the Atlantic.

The three favourites for Best Picture are Damien Chazelle's gorgeously romantic musical **La La Land (January 13)**, which should earn deserving nods for fleet-footed leads Emma Stone and Ryan Gosling; Kenneth Lonergan's gut-wrenching portrait of grief, **Manchester By The Sea (January 13)**, blessed with stellar performances from Casey Affleck, Michelle Williams and 19-year-old rising star Lucas Hedges; and Barry Jenkins' exquisite coming of age drama **Moonlight (February 24)**, which chronicles three chapters in the life of a black man wrestling with his sexuality.

There will be multiple nominations too for heartbreaking true life drama **Lion (January 20)** starring Dev Patel and Nicole Kidman, while Natalie Portman is spellbinding as Jackie Onassis in the aftermath of President John F Kennedy's assassination in Pablo Larrain's unconventional biopic **Jackie (January 20)**

Dark side: Jamie Dornan and Dakota Johnson in Fifty Shades Darker

THE FINAL CUT...
A FEW sparks of originality promise to set the big screen ablaze in 2017.

James McAvoy plays a creepy kidnapper with 23 distinct personalities in **Split (January 20)** written and directed by M Night Shyamalan, cute critters seek fame and fortune in the computer-animated musical **Sing (January 27)**, and East meets West as Matt Damon faces legions of beasties in Zhang Yimou's action adventure **The Great Wall (February 17)**.

Director Guy Ritchie reimagines the story of Excalibur in **King Arthur: Legend Of The Sword (March 24)**, and an extra-terrestrial entity terrorises a space station populated by Jake Gyllenhaal and Ryan Reynolds in **Life (March 24)**.

Also, British director Ben Wheatley orchestrates a full-blooded shoot-out in **Free Fire (March 31)**, and Christopher Nolan documents the evacuation of Allied soldiers from French beaches in 1940 in **Dunkirk (July 21)**, which features the film acting debut of Harry Styles.

Make no bones about it: John Goodman, Tom Hiddleston, Brie Larson, and John C. Reilly in Kong: Skull Island

ALSO SHOWING

A MONSTER CALLS (12A)
★★★★★

Lewis MacDougall as Conor with the Monster

RECLUSIVE schoolboy Conor O'Malley (Lewis MacDougall) is in denial about the dark shadow hanging over his mother Lizzie (Felicity Jones). He silently soaks up physical abuse at school from a bullying classmate, and seeks refuge each night in his vivid illustrations. As darkness falls and midnight strikes, the yew tree which stands guard over the nearby church magically comes to life and morphs into a gnarled creature (voiced by Liam Neeson). The behemoth visits Conor and promises to share three parables. The creature demands just one thing from Conor in return: "Tell me your nightmare." Each night, the creature spins his yarn and the boy listens intently, searching for meaning in the words. He only finds bitterness and confusion. Meanwhile, Conor struggles to articulate his churning maelstrom of fears to his well-to-do grandmother (Sigourney Weaver) and estranged father (Toby Kebbell)..

SILENCE (15)
★★★★★

Andrew Garfield as Sebastiao Rodrigues

IN 1640 Macao, Father Valignano (Ciaran Hinds) receives a letter which suggests Father Ferreira (Liam Neeson) has publicly denounced God and surrendered his faith in Japan. Young priests Sebastiao Rodrigues (Andrew Garfield) and Francisco Garupe (Adam Driver), proteges of Ferreira, refuse to believe the correspondence and persuade Father Valignano to allow them to seek out their mentor. "From the moment you set foot in that country you step into high danger," Valignano reminds them grimly. Unperturbed, the priests sail to the coastal town of Tomogi in the company of a disreputable guide, Kichijiro (Yosuke Kubozuka). Aided by God-fearing villagers, Rodrigues and Garupe secretly tend to Japanese flocks.

ASSASSIN'S CREED (12A)
★★★★★

Digging up the past: Michael Fassbender

A FEW hours after he is executed by lethal injection, Callum Lynch (Michael Fassbender) wakes in a facility owned by biotech company Abstergo Industries, a front for the Templar Order. Callum learns he is the last in a long bloodline of valiant protectors – the Assassins – who have been at war with the Templars. The company's CEO, Alan Rikkin (Jeremy Irons), is searching for an artefact called the Apple of Eden, which was hidden by Callum's 15th-century Spanish relative, Aguilar de Nerha. Using a device called the Animus, Rikkin and his scientist daughter Sofia (Marion Cotillard) access genetic memories concealed in Callum's DNA to locate the artefact. Vivid snapshots of the past flash before Callum's eyes and he relives each punch and stab as if he were Aguilar. Ricocheting back and forth in time, Callum realises he holds the power to his destiny.

YOUR A-Z OF

A 10 TAXIS

Local - Long - Airport

A10 TAXIS

wheelchair accessible taxis available

01353 661010 • 01353 666150

Email: a10-taxis@supanet.com

7a Market Street, Ely

B UILDER

PAUL BARROW BUILDERS LTD

NEW BUILD - EXTENSIONS & GENERAL BUILDING WORK

Free Advice & Quotations

PAUL BARROW LTD BUILDERS

Telephone:
Office: 01353 699197
Mobile: 07921 394703

www.paulbarrowbuildersltd.co.uk
email: paul@paulbarrowbuildersltd.co.uk
Denmark Farm, Straight Furlong, Pymoor, Ely Cambs, CB6 2EQ.

C OMPUTER REPAIRS

Ely Computers

Your local computer experts

01353 668863

- PC and Laptop Repairs
- New and Refurbished Computers
- Virus Removal and Diagnostics
- Components and Accessories
- Ink Cartridges

55 Market Street,
Ely, CB7 4LP

www.elycomputers.co.uk

D J SAND

DJ SAND & BALLAST

We sell all sand and aggregates to both the trade and general public.

We stock underground drainage, OPC, Multifinish & plastering beads, Hydrated Lime, Acco drains and much more.

We supply block paving and slabs.

Open Monday - Friday 8.00 - 4.30

Saturday 8.00 - 11.30 (MAR - OCT)

Tel: 01353 722327

E XTENSIONS

Ben Layn Builders Ltd

NEW BUILD - EXTENSIONS - RENOVATIONS & GENERAL BUILDING WORK

Free Advice & Quotations

Telephone:
Office: 01353 861143 Mobile: 07775 843086

ben@benlaynbuilder.co.uk
www.benlaynbuilders.co.uk
31 New Road, Littleport, Ely
Cambs CB6 1PX

F ULL DAY CARE

LITTLE TED'S DAY NURSERY

CHEWELLE LANE, HADDENHAM CAMBS CB6 3SS

TEL: 01353 741765

Proprietors: Heidi Cooper, Walter Gray, Daniel Gray

0 TO 8 YEARS

Offering high quality childcare from 0-8 years, Including Breakfast and After-school clubs

littleteds08@yahoo.co.uk

G ROOMED TO PERFECTION

the Dog Bathing COMPANY

City & Guilds 07754677154

- All Breeds groomed
- Nails clipped
- Ears cleaned
- Teeth & glands checked
- Hair cut or De-shedding

2 Prickwillow Rd, Queen Adelaide, Ely, CB7 4SH

Victoria Harwin, Level 3 City & Guilds qualified & fully insured

Find us on Facebook

Cats by Elaine

Groomed to *Purrrrfection*

07712 890742 • 01353 661195

Over 20 Years Experience

H AVING CAR PROBLEMS?

D&L

Vehicle Repairs

FAST, FRIENDLY, EFFICIENT SERVICE

- Servicing • MoT all makes & models
- Engine rebuilds • Collection & delivery service
- 4 wheel laser alignment • Air con services

01353 723398 / 07703 054101

Unit 3, 27 The Shade Business Park, Soham CB7 5DE

I N THE FEATURE...

To feature your business on our next **A-Z** feature please contact one of the team on:

01223 434343 or

Email

advertising@cambridge-news.co.uk

J UST CALL

Ambrose Roofing

(Established 1978)

Contact us for all aspects of roofing work

22 Kirby Cross Avenue,
Littleport,
Ely, Cambs CB6 1LH
Tel: 01353 861920
07769 721668

K EYS LOST

Bargate Master Locksmith.co.uk

24 Hour Emergency Call Out Service

07872 169428 01353 863534

Call Us For All Your Security Requirements: Domestic, Commercial, Industrial and Agricultural

Locks and Safes Fitted, Repaired and Opened, Bars and Grilles Door and Window Repairs,

Cambridgeshire and Beyond....

paulbarham@btinternet.com

L AMINATE & WOOD

ENKAY FLOORING

Laminate & real wood flooring specialists and NOW Carpets and Vinyl

Choose in the comfort of your own home with free estimates without any obligation

Insurance work undertaken
122 Wisbech Road,
Littleport, CB61JJ
Tel: 01353 863836

Mob: 07774127797/ 07872559694

Email nigel@enkayflooring.co.uk

M AINTENANCE

SJP Maintenance

Decorating
Plastering
& Property Maintenance

Tel: 01353 860083

Mobile: 07775 914840

steve.pike@mypostoffice.co.uk

LOCAL SERVICES

NEED A ROOF DOING?

Ambrose Roofing
(Established 1978)

Contact us for all aspects of roofing work

22 Kirby Cross Avenue,
Littleport,
Ely, Cambs CB6 1LH
Tel: 01353 861920
07769 721668

©LW

OVEN CLEANING

St George Oven Cleaning
The Oven Cleaning Specialists
'Slaying the job you hate'

We clean Ovens and Ranges, Gas / Electric and Ceramics Hobs, Extractor Fans and Microwaves

For a friendly local and independent service. Only non-caustic cleaning solutions are used both inside and outside your home.

www.theovencleaningspeciallsts.co.uk

01353 666027 ©LW

PET GROOMING

Northfen Grooming
[Formally Elaine's Grooming]

01353 699699
North Fen, Lt Downham, CB6 2UG
City & Guilds L3 qualified

©LW

QUALITY SERVICE

To feature your business on our next **A-Z** feature please contact one of the team on:

01223 434343 or
Email
advertising@cambridge-news.co.uk

©LW

REMOVALS

Grey Co
Removals and House Clearance
Free estimates
Local & long distance
01353 662092
07767 432066

©LW

SERVICE YOU CAN RELY ON

FOR DRIVEWAYS, FARM ROADS, CAR PARKS ETC

GRAYS SURFACING

- Tarmacadam & Asphalt • Hot Tar & Chippings
- Hand & Machine Lay • Tar Spraying by Tanker

FREE QUOTES
ALL WORK GUARANTEED
ALSO CIVIL ENGINEERING

Office + After hours:
TEL: ELY 01353 721348
Mobile: 07860 232623
25 Broad Piece, Soham, Ely

TAXI

FENCABS

Ely's Premier Taxi Company

4 - 16 Seater Vehicles
Airports, Wheelchair Vehicles and Competitive Rates.
24/7 Service subject to availability
All drivers DBS checked & NVQ qualified, female drivers available
Account Customers Welcome

TAXIS AND MINI BUSES
01353 669966

56 MARKET STREET, ELY
email: fencabs@gmail.com | www.fencabs.co ©LW

UNEMPLOYED?

Start your job search today!

NEAVES & NEAT

www.nandn.co.uk
admin@nandn.co.uk
01353 667 005
80 Broad Street, Ely, Cambridgeshire, CB7 4BE

VEHICLE REPAIRS

D&L
Vehicle Repairs

FAST, FRIENDLY, EFFICIENT SERVICE

- Servicing • MoT all makes & models
- Engine rebuilds • Collection & delivery service
- 4 wheel laser alignment • Air con services

01353 723398 / 07703 054101
Unit 3, 27 The Shade Business Park, Soham CB7 5DE

©LW

WOODEN FLOORING

ENKAY FLOORING

Laminate & real wood flooring specialists and NOW Carpets and Vinyl

Choose in the comfort of your own home with free estimates without any obligation

Insurance work undertaken
122 Wisbech Road,
Littleport, CB61JJ
Tel: 01353 863836
Mob: 07774127797/ 07872559694
Email nigel@enkayflooring.co.uk

©LW

XCELLENT FUN

Offering high quality childcare from 0-8 years, Including Breakfast and After-school clubs
littleteds08@yahoo.co.uk

©LW

YOU NOT HAVE A TEA PARTY

My Pretty Tea Party
BEAUTIFUL VINTAGE CROCKERY HIRE
www.myprettyteaparty.co.uk

ZERO HASSLE TO DO YOUR IRONING

The Ironing Genies

- ★ 48 hour turnaround
- ★ Free collection and delivery
- ★ Evening and morning collections
- ★ High quality dry cleaning

Gift vouchers are available!

Get a load off your mind today
Call us on 01353 776 181 or 07711 477676
www.ironinggenies.co.uk
Email us on: info@ironinggenies.co.uk

FOOD & DRINK

FISH COURSE

KEDGEREE WITH SALMON

(495 calories a serving)

Serves 2

INGREDIENTS

200g salmon fillet
1tbsp olive oil
2 large spring onions, sliced into small rings
¾ tsp curry powder
¼ tsp turmeric
Good pinch of chilli flakes
75g brown basmati rice
275ml hot vegetable or chicken stock
1 small courgette, finely grated
60g frozen peas, thawed
2 eggs
2tbsp parsley, plus extra to garnish
Salt and freshly ground black pepper

METHOD

1. Season the salmon with salt and pepper and grill for about 10 minutes until cooked. Set aside until it's cool enough to handle, then break into chunks.
2. Heat the oil in a pan and stir-fry the spring onions for 2-3 minutes until soft. Stir in the spices and season well, Continue to stir-fry for a minute or so to cook the spices.
3. Stir in the rice and cook for 1 minute to coat it in the spices. Pour the hot stock over the top and put a lid on the pan. Bring to the boil, then turn the heat down low and cook for 20-25 minutes.
4. Spoon the grated courgette and peas on top of the rice. Cover the pan again and continue to cook for 3–5 minutes until all the water has been absorbed and the courgette and peas are tender.
5. Meanwhile, boil the eggs for six minutes. Drain and cover with cold water, then remove the shells.
6. Fluff up the rice and stir in the parsley and salmon flakes, then divide the kedgeree between two bowls. Halve the eggs, arrange them on top and scatter over a little more parsley before serving.

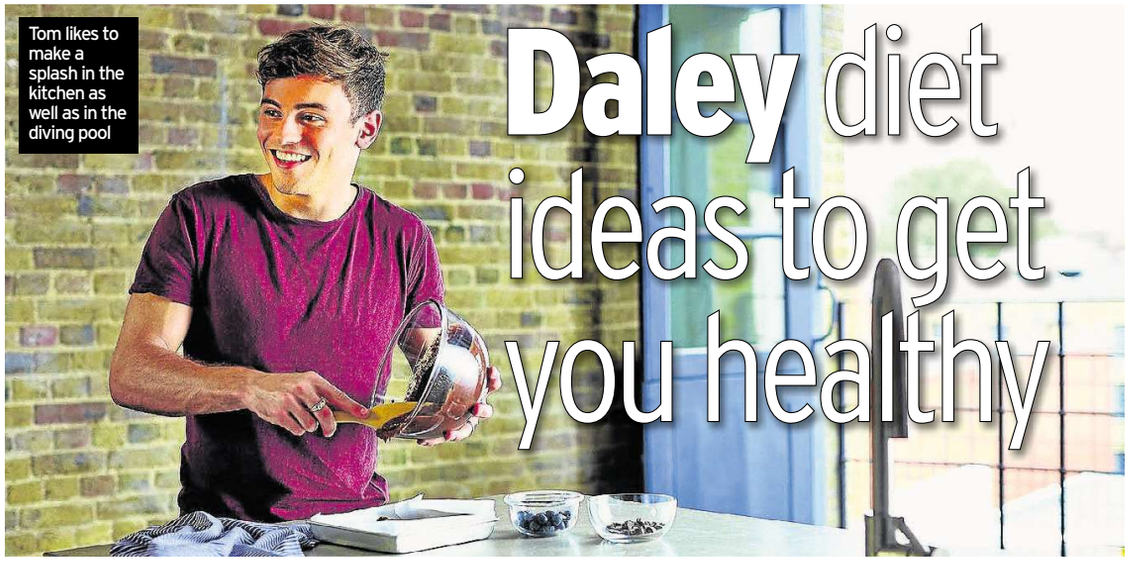

Tom likes to make a splash in the kitchen as well as in the diving pool

Daley diet ideas to get you healthy

OLYMPIAN TOM DALEY IS DIVING INTO A NEW VENTURE WITH A FOOD AND FITNESS BOOK. KATE WHITING FINDS OUT MORE

WHEN you picture Tom Daley, he's probably in pair of Speedos or a Team GB tracksuit – not an apron. But the Olympic diver is showing off his culinary skills in a new healthy eating cookbook, Tom's Daily Plan.

"One of the things people don't necessarily know about me is I enjoy cooking. I've always been a lover of food – if I'm not diving or sleeping, I'm eating," says the 22-year-old, laughing.

"I live my life for the next meal. I'm one of those people who thinks, 'I've just finished lunch, OK what's for dinner?' because athletes are always hungry. In my case, food is fuel, so I have to make sure I'm eating the right things to get the best out of myself every day."

Along with simple workouts and fitness tips, the book is stuffed full of mouthwatering recipes that are healthy, but hearty.

Tom's lifelong love of food started with baking sessions at his nan and granddad's.

"I remember me and my brothers all there with the bowl, arguing over who got to lick the spoon! As I got older, I wanted to take more of a role in the kitchen, so my grandma taught me how to cook vegetable soups and the broccoli pasta bake that's in the book. That's one of the first things I learned to make."

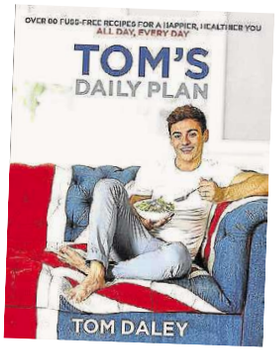

He's had cooking lessons at Ashburton Cookery School in Devon and likes to unwind in the kitchen after a day's training by cooking for his Oscar-winning screenwriter fiance Lance at the flat they share near London's Borough Market.

"I make him breakfast every morning and then in the evenings, because the way the time difference works for him when he's in the UK, everyone [in the US] starts waking up at about 5am or 6am, so he's always on the phone sorting out his work stuff at that time when I'm cooking.

"But we do share it quite often and he's really really good on barbecue. In the summer, we barbecue three times a week just to cook chicken and marinated stuff, he does cook a good southern fried chicken thing. So some of his food isn't the healthiest..." he adds, with another laugh.

Tom, who won bronze medals at London 2012 and in Rio last summer and trains for up to five hours a day, admits he has sweet tooth, but gets around it by steering clear of "the sugar train".

"As soon as you get on it in the mornings, if you have a sugary cereal or breakfast, then by about 11 o'clock, you think, 'Oh I need something else to get a bit of sugar' and once you've had that, you want more and more and more."

There are still plenty of sweet treats in the book, just with less sugar than most, including his 'Not-so-naughty Brownies' with dried prunes and dates and blueberries.

"The recipes aren't just a boiled piece of chicken and steamed broccoli, it's things that people would actually want to eat and not feel they're cheating themselves out of a nice meal."

Try some of Tom's recipes out for yourself at home...

■ **Tom's Daily Plan by Tom Daley (HQ, priced £16.99)**

RAISE A GLASS

WITH JANE CLARE

I QUITE like that January and Ginuary rhyme; so this month, while some of you are strong-willed enough to tackle Dry January, I've instigated an ice-cold Ginuary. In other words, I'll be sharing gin thoughts. I'm kicking off with four gins this week and I'll share occasional words on others as the month continues.

Rock Rose Premium Scottish Gin (RRP £34, 31dover.com, masterofmalt.com, dunnetbaydistillers.co.uk)
I love the Victorian-style ceramic bottle of this gin which is created in the far north of Scotland; the bottle, right, feels rooted in tradition. It is named after the rock rose which is foraged near the distillery. Two types of juniper are sourced for it and silver buckthorn, found on the coast, is one of the botanicals used. Aromas are fresh and clean like the air of the Scottish coast; juniper leads from the front, with a dalliance of floral and citrus. The flavour is warm, with a floral lift.

Masons Dry Yorkshire Gin (RRP £39.99, 70cl, stockists at masonsyorkshiregin.com)
Steve makes this gin. Steve is a copper still on the edge of the Yorkshire Dales and it was put there by husband and wife Karl and Cathy Mason. The couple first took their love of gin to social media by setting up the Gin & Tonic Friday Facebook group; then their knowledge and enthusiasm snowballed, culminating in making their own gin. There's plenty to dip your nose into – fennel has a flirt, then cardamom and orange play their part. Juniper is subtle and citrus rip-roars in at the end.

Gin Mare (RRP £39.50, Waitrose)
Gin Mare (pronounced mar-ray) is created in Spain using ingredients which reflect the Mediterranean. The arbequina olive from Spain, thyme from Greece, basil from Italy and rosemary from Turkey are steeped for more than 24 hours and then individually distilled. This was my better half's favourite of all this week's gins. We popped in slithers of lemon peel to enhance the juniper and all those lovely aroma notes from the Med. It's just a bit different, with a teeny savoury element.

Definition Gin (£25, or £22.50 in a buy six deal at Majestic)
The interest in gin is booming, there's no doubt. In the past year Majestic introduced 109 new gins into its range and it also created one, adding an own-brand gin to its Definition drinks' range. I tried this with a slither of orange rind and lots of ice on Boxing Day. It was a refreshing 6pm lightener to unclog the overindulgence from the day before. The rind enhanced the hints of orange, together with coriander and the tiniest dabble of spice.

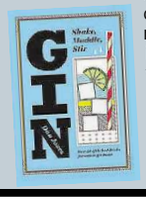

■ GIN enthusiast Dan Jones tells us which gins he thinks are the best in the world in his book **Gin: Shake, Muddle and Stir** (RRP £9.99, most good bookstores). He explains which gadgets (if any) we'll need to make cocktails and takes the bafflement out of syrups and infusions. A gin cocktail recipe section includes useful colour illustrations alongside each drink, so you can visualise the proportions of each ingredient. Easy peasy. Anyone for a pink gin spritz?

Email jane@onefootinthegrapes.co.uk

MAIN

MUM'S SAUSAGE CASSEROLE

(500 calories a serving)

Serves 2

INGREDIENTS
1tsp olive oil
1 red onion, cut into thick wedges
3-4 sprigs of thyme
1 garlic clove, sliced
4 pork and herb sausages
5g butter
15g plain flour
250ml hot beef stock
1tsp tomato puree
Good splash of Worcestershire sauce
Small handful of freshly chopped parsley, to serve
Salt and freshly ground black pepper

For the root vegetable mash:
125g chopped parsnip
125g chopped carrot
150g chopped swede
50ml milk
10g butter

METHOD
1. Heat the oil in a flameproof casserole dish and stir-fry the red onion for five minutes until it starts to soften. Stir in the thyme and garlic, season well, and cook for 1 minute.
2. Add the sausages to the pan and brown them all over. Take the onion and sausages out of the pan and set them aside. Add the butter and plain flour and stir for about a minute to make a paste. Slowly add the stock, stirring constantly to make a smooth sauce. Stir in the tomato purée and Worcestershire sauce.
3. Put the onions and sausages back in the pan and put the lid on. Bring to a gentle simmer, then cook for 20–25 minutes, stirring every now and then.
4. To make the mash, put the root veg in a saucepan, cover with cold water and add salt. Put a lid on the pan and bring to the boil. Simmer for 20–25 minutes until all the vegetables are very tender. Drain them, then tip them back into the pan. Put the pan back on the turned-off hob and leave for a minute or so to steam-dry the veg. Add the milk and butter, then season and mash until smooth.
5. Serve the mash with the sausages and spoon the gravy over the top. Garnish with parsley and serve with green veg.

DESSERT

HOT CHEESECAKES WITH A NAUGHTY TOPPING

(474 calories per serving)

Serves 2

INGREDIENTS
45g digestives
20g melted butter
1 large egg, separated
115g full-fat cream cheese
1tbsp runny honey
1tsp cornflour
1tsp vanilla extract

For the topping:
Fresh raspberries
28g Daim bar, smashed, or 15g dark chocolate

METHOD
1. Preheat the oven to 170°C/150°C Fan/Gas 3. Whizz the digestive biscuits in a food processor to make fine crumbs. Tip them into a bowl, then stir in the melted butter and mix well. Divide the mixture between two 150ml ramekins.
2. Put the egg white in a clean bowl and whisk until the egg white just holds its shape. A balloon whisk will take a little longer than an electric one, but it's great upper arm exercise!
3. In a separate bowl, whisk the cream cheese, honey, egg yolk, cornflour and vanilla extract, using the same whisk – no need to wash it – until smooth.
4. Add a spoonful of the egg white to the cream cheese mixture and fold together. Add the remaining egg white and fold it in until smooth.
5. Divide the cream cheese mixture between the ramekins. Put them on a baking tray and bake them in the oven for 30 minutes until the cheesecake has cooked. Take them out of the oven and leave to cool for 10 minutes before serving.
6. Serve topped with raspberries and pieces of Daim bar or dark chocolate.

This advert has been sponsored.

Addenbrooke's Charity LOTTERY

Play to win up to £25,000!

www.act4addenbrookes.org.uk/lottery
01223 217757

act
Addenbrooke's Charitable Trust
Registered charity number: 1048868

Wheels

PERFORMER: New Octavia vRS

Skoda's new Octavia vRS is most powerful

SKODA has revealed the new Octavia vRS, and it's the most powerful Octavia ever made.

Powered by a 2.0-litre turbocharged petrol engine, the Octavia vRS produces 227bhp, which allows it to reach 60mph in 6.5 seconds and hit a top speed of 155mph. Power is sent to the road via a six-speed manual gearbox, though a six-speed dual-clutch automatic can also be specified for additional cost.

Sports suspension has also been fitted, lowering the car by 15mm. The car's rear track is also 30mm wider than the model it replaces, and it sits on 18-inch wheels as standard, while 19-inch units can be fitted as an optional extra.

Despite this performance surge, the new vRS still manages to achieve 43.4mpg combined and emit 149g/km CO2.

The Octavia vRS is available in either hatchback or estate layouts.

Volvo adds Skype to in-car connectivity

DASH IT: Skype is instantly available in Volvo's new 90s

VOLVO Cars, the premium car maker, has announced that it will introduce Skype for Business, Microsoft's leading collaborative productivity app, to its new 90 Series cars. Volvo Cars is the first carmaker to launch such an in-car productivity tool.

"We've all been there. Sitting in the car trying to join a conference call. You either fumble with or drop your phone while trying to connect or you forget the long pin code to join. It's not the best way to start an important call in the car. On top of all that your attention is not where it should be – on the road. With the addition of Skype for Business all that goes away," said Anders Tylman-Mikiewicz, vice president of consumer connectivity services at Volvo Car Group.

Skype for Business is actively used by millions of people at work around the globe. In Volvo's 90 Series cars people will be able to view their upcoming meetings and participant details, and join meetings with one click via the large centre display.

"Skype for Business represents another big step forward for our in-car connectivity and communication offer. With the dawn of autonomous cars we see a future where flexible in-car productivity tools will enable people to reduce time spent in the office. This is just the beginning of a completely new way of looking at how we spend time in the car," said Tylman-Mikiewicz.

MEETING OF MINDS: Volvo is putting Skype for Business into the 90 Series

Volvo Cars' approach to the application of technology in their cars is grounded in the desire to make their customers' lives easier and safer by using the latest relevant technology in a smart way.

Volvo's partnership with Microsoft also includes the exploration of using Cortana, Microsoft's intelligent personal assistant, with the express intention of adding seamless voice recognition and contextual insights to support peoples' daily lives by actively predicting their needs.

"Volvo Cars is leading the way in its recognition that the nature of work is increasingly mobile. People need to be productive from anywhere – including their cars," said Ben Canning, director of poduct management for Skype for Business at Microsoft. "We're thrilled to extend modern meetings to Volvo cars."

Working together with Microsoft and Ericsson, who provide cloud-based solutions for Volvo Cars, the Swedish company continues to develop and provide visionary services and features for its growing customer base.

"In-car communication is something that we have worked with for years at Volvo. From the built-in handsets of the 1980s and early 90s through to our standard Bluetooth(R) hands-free functionality, we have understood the importance of making life easier for people on the move while keeping a firm focus on safety and minimising driver distraction," added Anders Tylman-Mikiewicz.

HONDA
The Power of Dreams

LOOK FORWARD TO 0% FINANCE.
SEE 100% BEHIND YOU.

The Civic is full of smart ideas like a rear camera for easier parking. Paying for a petrol Civic is now easier too – **0% APR Representative*** with **£1,000 Customer Saving** and **5 Years' Servicing for £555.**** Worth looking into.

CROWN GARAGE HONDA
1-5 High Street, Soham, Ely, Cambridgeshire CB7 5HB
Call 01353 720779 or visit www.crowngarage-honda.co.uk

Fuel consumption figures for the Civic SR 1.8 i-VTEC Manual mpg (l/100km): Urban 37.2mpg (7.6L/100km), Extra Urban 54.3mpg (5.2L/100km), Combined 46.3mpg (6.1L/100km). CO_2 emissions: 145g/km. Fuel consumption figures sourced from official EU-regulated laboratory test results, are provided for comparison purposes and may not reflect real-life driving experience. **Model Shown:** Civic SR 1.8 i-VTEC Manual in Passion Red Pearl at £22,890 On The Road (OTR) including £1,000 customer saving applied to the original OTR price of £23,890. **Terms and Conditions:** New retail Civic SR 1.8 i-VTEC petrol ordered from 01 December 2016 to 31 January 2017 and registered by 31 January 2017. Subject to model and colour availability. Offers applicable at participating dealers and are at the promoter's absolute discretion. Not to be used along with any other offers currently available. **Honda deposit contribution:** £500 Honda deposit contribution on new Civic petrol models purchased through Honda Aspirations. ***0% APR representative Honda Aspirations (PCP):** Minimum customer deposit 20%, maximum customer deposit 30%. You do not have to pay the Final Payment if you return the car at the end of the agreement and you have paid all other amounts due, the vehicle is in good condition and has been serviced in accordance with the Honda service book and the maximum annual mileage has not been exceeded. **Excess mileage charge includes VAT at current rate.** Indemnities may be required in certain circumstances. Finance is only available to persons aged 18 or over, subject to status. All figures are correct at time of publication but may be subject to change. **Crown Garage Limited are credit brokers, not lenders.** Credit provided by Honda Finance Europe Plc. Cain Road, Bracknell, Berkshire RG12 1HL. Honda Finance Europe plc is authorised and regulated by the Financial Conduct Authority, Financial Services Register number 312541. ****5 Years £555 Servicing:** Please visit www.honda.co.uk/cars/offers

Wheels

Saturday open day at Crown Garage in Soham

CROWN Garage of Soham, the Honda dealership, is hosting its regular annual sales event on Saturday, January 14.

The event, at the newly improved showroom in Soham High Street, is designed to showcase all that's good about the Honda range while providing lots of entertainment for the whole family.

"The event starts at 9am and goes on until 5pm," says Crown's sales director Derek Fisher. "On the day there will be a hog roast, nail bar, casino wheel, plus the fastest lawnmower in the world – it's been souped up by Honda. As well as that there'll be quads and power equipment including lawn mowers and rotavators, plus touring cars and the new Honda Jet flight simulator software on demo, along with classic Hondas going back 50 years."

In terms of cars there will be a special offer of 17 new cars at exclusive prices available on a first-come first-served basis.

Models will include Civics, CRVs and the Jazz.

"We have a wide range of new and used Hondas, priced from £6,000 upwards," says Derek, "and we carry out full servicing at the High Street site alongside our parts facilities.

The Honda event will be repeated at Crown's King's Lynn site on January 21.

Crown Garage, which has a staff of 16 on the High Street, has been trading in Soham for more than 80 years. For details email *sales@crowngarage.co.uk*, go to *crowngarage.co.uk* or call (01353) 720779. Crown services and MoTs all makes of vehicle.

CROWN GARAGE: Based on Soham's High Street

WELCOME: Sales director Derek Fisher, right, outside the Soham dealership

Ely Motor Services

Prickwillow, Ely

Your local and honest car repair centre

FREE WINTER CHECK

FREE Engine oil top up
FREE collection & delivery
FREE lift to home or work
FREE Courtesy car
• Servicing and Repairs • Tyres
• Exhausts • Cambelts
• Clutches • Diagnostics

Annual service from £80 including vat.
Mot £40.
Please mention Ely News when booking

Call for a free quote on
01353 781178
12, Ely Road, Prickwillow, Ely CB7 4UJ
www.elymotors.co.uk

JAGGARD BROTHERS

MOTOR VEHICLE ENGINEERS LTD

VEHICLE SERVICE CENTRE

• MOT • Servicing
• Tyres • Clutches
• Brakes • Air conditioning

31 Carter Street, Fordham CB7 5NG

01638 720650 (OPT1)
ALL WORK GUARANTEED

PART EXCHANGE WELCOME

FINANCE AVAILABLE SUBJECT TO STATUS

MON-FRI 9-5 SATURDAY 9-4
SUNDAY BY APPOINTMENT

01638 720650

www.jaggardbrothers.co.uk
jaggardbrothers.ltd@outlook.com

2 Hammond Close, Newmarket CB8 0AZ

PROFESSIONAL, FRIENDLY SERVICE DELIVERED BY A CARING, FAMILY BUSINESS

2013 (13)	BMW 320 ED 2.0 Diesel 4Dr Sat Navigation cruise Control	£14,495
2013 (13)	BMW 116 ED Diesel 5Dr	£11,995
2005 (54)	Citroen C3 1.4 desire 5Dr	£2,295
2008 (08)	Citroen C1 1.0 Rhytham 3Dr	£2,695
2010 (59)	Citroen Picasso 1.4 Vtr Plus	£4,450
2010 (60)	Citroen Berlingo 1.6 Diesel 5 Seat Wheel Chair Winch Adapted Ramp	£6,695
2012 (61)	Citroen C4 Grand Picasso 1.6 Diesel VTR + 7 Seat	£9,495
2010 (60)	Fiat Panda 1.1 active 5Dr	£2,995
2010 (60)	Fiat Panda 1.3 Dynamic 5Dr	£3,450
2013 (13)	Fiat 500 Lounge Low Miles	£6,995
2007 (07)	Ford Fiesta 1.2 Zetec 5Dr Ac	£2,995
2009 (09)	Ford Fiesta 1.2 Style Plus AC	£3,750
2009 (59)	Ford Fiesta 1.2 Style Plus 5Dr	£4,995
2010 (59)	Ford Fiesta 1.4 Lx 3Dr	£5,495
2011 (11)	Ford Fiesta 1.4 Diesel Zetec 5Dr	£5,695
2011 (11)	Ford Fiesta 1.6 Zetec S	£6,295
2011 (61)	Ford Fiesta 1.6 Diesel Zetec 5Dr	£6,995
2013 (63)	Ford B Max 1.5 Diesel Zetec	£7,995
2013 (63)	Ford C Max 1.6 Diesel Zetec	£8,495
2013 (63)	Ford C Max 1.6 Zetec	£7,995
2013 (63)	Ford Fiesta 1.0 Ecoboost Titanium 5DR	£8,495
2013 (62)	Ford Focus 1.6 Diesel Titanium 5Dr	£8,495
2013 (63)	Ford Focus 1.6 Diesel Zetec 5Dr	£8,995
2013 (63)	Ford Mondeo 1.6 Diesel Zetec Estate bussiness Edition Sat Nav	£10,495
2014 (14)	Ford Focus 1.6 Diesel Titanium Navigator Estate Sat Nav	£10,695
2012 (62)	Honda Jazz 1.4 i-Vetec ES 5Dr	£6,995
2012 (12)	Hyundai i30 1.6 Diesel Blue Drive Active 5Dr	£7,695
2013 (63)	Kia Sportage 1.7 Diesel 3 Sat Nav Lth Pan Roof	£15,495
2012 (12)	Landrover Freelander HSE TD4 Diesel Auto Sat Nav Leather	£18,995
2012 (62)	Mini One High Spec Ac Aw Bluetooth	£7,995
2010 (60)	Mazda 3 Takuya 1.6 Petrol Ac	£5,995
2011 (11)	Nissan NV200 SE Diesel 5 Seat Wheel Chair acess Combi	£7,695
2007 (57)	Nissan Qashqai 1.5 Diesel Acenta	£6,195
2013 (13)	Nissan Juke 1.6 Visia 5Dr Ac	£8,995
2013 (13)	Nissan Qashqai 1.5 Diesel 360 Glass roof Parking Camera	£11,995
2009 (59)	Peugeot 207 S 1.4 5Dr	£3,450
2007 (57)	Peugeot 107 Urban Move 1.0	£3,450
2012 (12)	Peugeot 5008 1.6 Diesel Allure 5Dr 7 seat	£9,695
2004 (04)	Renault Clio 1.2 Extreme 3Dr	£1,295
2011 (11)	Renault Kangoo Wheel Chair access Ramp 1.6 Auto 3 seats	£5,995
2012 (62)	Renault Clio 1.5 Diesel Dynamique Tom Tom 5Dr	£5,995
2011 (11)	Renault Kangoo Wheel Chair access Ramp 1.5 Diesel 3 seats Winch	£7,495
2010 (10)	Seat Ibiza 1.4 Sport 3Dr	£5,995
2008 (57)	Skoda Fabia 1.9 Diesel Sport 5dr Low Miles	£4,995
2012 (12)	Skoda Fabia 1.2 Diesel Greenline Cr Estate	£5,995
2013 (13)	Skoda Citigo 1.0 S 5Dr	£5,995
2012 (62)	Skoda Octavia 2.0 Diesel SE Sat Nav Parking Sensors	£8,495
2007 (57)	Suzuki Swift 1.3 GL 3Dr	£3,495
2007 (07)	Toyota Yaris 1.3 VVTi Spirit 5Dr	£4,995
2013 (13)	Toyota Aygo 1.0 VVTi -Move Sat Nav Ac 3Dr	£5,295
2013 (13)	Toyota Aygo 1.0 VVTi Fire Ac 5DR	£5,750
2007 (07)	Toyota Rav 4 XT3 5Dr	£5,995
2013 (13)	Toyota Aygo 1.0 VVTi Move Sat Nav 5Dr	£5,995
2013 (63)	Toyota Aygo 1.0 VVTI Move Sat Nav 5 dr Tempest Red	£5,995
2014 (14)	Toyota Aygo 1.0 VVTI Move Sat Nav 5Dr Napoli blue	£6,395
2013 (13)	Toyota Yaris 1.3 VVTi TR 3Dr	£7,250
2011 (11)	Toyota Yaris 1.3 Sr Auto 5Dr Sat Nav	£7,695
2010 (11)	Toyota Prius t spirit VVTI Auto Sat Nav	£10,450
2012 (12)	Vauxhall Astra 1.4 Excite 5dr	£5,750
2013 (13)	Vauxhall Corsa 1.3 Diesel 5Dr	£5,995
2014 (64)	Vauxhall Corsa 1.4 Sxi 5Dr Ac	£7,295
2011 (11)	Vauxhall Zafria 1.7 Diesel Exclusive 7 Seat	£7,695
2013 (63)	Vauxhall Astra 1.6 Elite Auto 5Dr Lth	£7,995
2012 (12)	Vauxhall Insignia 2.0 Diesel Sri Estate	£8,995
2014 (14)	Volkswagen Polo 1.2 Match 3Dr Ac	£6,995
2009 (09)	Volkswagen Touran 1.9 Diesel Se 7 Seat	£5,995
2013 (13)	Volkswagen Golf 1.6 Diesel SE Bluemotion Tech 5Dr	£10,995

COMMERCIAL VEHICLES

2014 (14)	Citroen Berlingo 1.6 Hdi 625 Enterprise	£7,250+VAT
2014 (64)	Citroen Berlingo 625 1.6 Hdi Enterprise	£7,750+VAT
2014 (64)	Citroen Berlingo 625 1.6 Hdi Enterprise	£7,450+VAT
2012 (12)	Citroen Dispatch 1000 1.6 Hdi LWB 2300	£6,995+VAT
2014 (14)	Citroen Dispacth 1.6 Hdi 1000 Enterprise	£8,495+VAT
2011 (11)	Ford Transit 2.4 Tdci 350 crewcab 1 Way Tipper	£12,950+VAT
2012 (12)	Ford Transit 2.2 Tdci 350 LWB Luton tail Lift	£12,995+VAT
2014 (63)	Ford Transit Connect 210 1.6Tdci	£8,995+VAT
2011 (61)	Ford Transit 280 SWB Medium Roof	£7,995+VAT
2011 (11)	Ford Transit 280 SWB Medium Roof	£7,450+VAT
2011 (11)	Ford Transit 280 SWB Medium Roof Choice	£7,250+VAT
2012 (62)	Ford Transit Connect 1.8 Tdci 75ps T200	£5,995+VAT
2011 (11)	Ford Transit Connect 1.8 Tdci 75ps T200	£5,495+VAT
2009 (59)	Ford Fiesta 1.2 Van	£3,995
2012 (62)	Mitsubishi L200 Double Cab 2.5 Tdi Barbarian Auto LTH 4WD	£11,995+VAT
2012 (12)	Nissan NV200 1.5 Dci 89ps SE	£5,750+VAT
2012 (12)	Nissan Navara Double Cab 2.5 Dci Tenta	£11,450+VAT
2010 (10)	Peugeot Bipper 1.4 Hdi Van	£3,450
2008 (58)	Vauxhall Corsa 1.3 Cdti Van Choice from	£3,250+VAT
2013 (13)	Vauxhall Combo 1.3 Cdti 90ps 2300	£4,150+VAT
2009 (59)	Vauxhall Combo 1.7 Cdti 1700 Choice	£4,295+VAT
2010 (60)	Vauxhall vivaro 2700 Cdti SWB	£6,750+VAT
2013 (62)	Volkswagen Transporter T28 2.0 Tdi 102ps SWB	£11,995+VAT

2013 (13) Nissan Qashqai 1.5 Diesel 360 Glass roof Parking Camera
£11,995

2013 (13) Volkswagen Golf 1.6 Diesel SE Bluemotion Tech 5Dr
£10,995

Jaggard Brothers Used Vehicle Policy: All vehicles all fully serviced prior to delivery, cambelts renewed if required. Full 12 month MOT. Any tyre below 3mm replaced before delivery. Comprehensive Jaggard Brothers 6 month or 6000 miles (whichever occurs first) warranty.

motors marketPLACE

Online, Mobile & Tablet • cambridge-news.co.uk/bookonline • 01223 666637

Cars For Sale

CARS FOR SALE

Honda Jazz. 2004.1.3.104k. Parking censors. Blue. 5dr. £1200.

VW Polo automatic. 1.4. Blue. 2003.5dr. 92k. £1400.

VW Polo automatic. 1.4.2006. Silver. 5dr. 31k. £2800.

Ford Fiesta. Diesel. 1.4.2006. Blue. 5dr. 103k. £1400.

Vauxhall Vivaro. 2005. White. 123k. £2400

£2,400

HUNTINGDON 07581070932 or 07846 214460

NORFOLK STREET MOTORS

est 1974

Now at Rear of Hills Trees Baberham Road CB22 3AD

CARS UNDER £1000

RETAIL OR TRADE

07514089048

From 8am - 8pm

Citroen

CITROEN C2 1.4

HDI diesel, SX, 3 door, silver, 05 reg, E/W, R/L CD air con, 1 lady owner form new, 96,000 miles FSH, years mot, excellent condition throughout, £20 road tax, P/X welcome.

£1,475

J Ridgley Cars (t) 01371859965 or 07885 245166

motors marketPLACE cambridge-news.co.uk

Ford

FORD FOCUS 1.6

Lx, 02 reg, 5 door, E/W, R/L, CD air con, alloys, met blue, new tyres, years mot, 2 owners, 44,000 miles, FSH, 14 service stamps, immaculate condition, £1250. P/X welcome

£1,250

J Ridgley Cars (t) 01371859965 or 07885 245166

FORD FOCUS MOT April 2017, many new parts, good condition. £200 ono 01954 210318 07759 491711

Peugeot

PEUGEOT 107 CD 1 LITRE

Urban 5 door 2010, 59 reg, E/W, R/L, 1 lady owner from new, 61,000 miles FSH, met grey, long mot, £20 road tax, immaculate condition throughout, P/X welcome.

£2,695

J Ridgley Cars (t) 01371859965 or 07885 245166

ROADTRIP ROUTE from £9.99

motors marketPLACE cambridge-news.co.uk

BMW

BMW 1 SERIES

1.6ltr, 2012, GREY, SPORT PETROL , 28000 miles, 3 months mot, ABS, A/C, alarm, alloys, airbag, E/M, E/W, PAS, 6 speed gearbox, Full service history, 2 Owners, Fantastic Conditiondjustable Steering Column/Wheel - Rake/Reach, Air Bag Driver, Air Bag Passenger, Air Bag Side - Front Side/Front amp; Rear Curtain, Air-Conditioning, Alarm, Alloy Wheels - 17in, Anti-Lock Brakes, Body Coloured Bumpers, Carpet, Central Door Locking - Remote, Centre Console, Centre Rear Seat Belt, Child Locks - Manual, Computer - Driver Information System, Cup Holder, Electric Windows - Front/Rear, Electronic Stability Programme, Exterior Lighting - Daytime Running Lights, External Temperature Display, Gear Knob Leather, Grab Handles, Head Restraints, In Car Entertainment - Radio/CD/MP3, Mirrors External - Electric, Power Socket - Front/Rear, Power-Assisted Steering, Two Seats - Rear, Seat Belt Pre-Tensioners - Front, Seat Belt Pre-Tensioners - Front/Rear, Seating Capacity - Five Seats, Seats Split Rear, Speakers - Six, Third Brake Light, Traction Control System, Tyre Pressure Control, Tyre Repair Kit, Upholstery Cloth

£8,495

07788404404 or 07824996137

marketPLACE

Cars Wanted

collect-my-vehicle
WWW.COLLECT-MY-VEHICLE.CO.UK

WE BUY **ANY** VEHICLE

Cambridge, Newmarket and Royston Areas

We pay anything from £50 - £10,000! We buy **ANY** vehicle with or without an MOT, unwanted or accident damaged, non-runners & classic vehicles.

We pay cash instantly and provide a FREE collection service within **ONE HOUR.** We will beat any like-for-like offers. And we can provide destruction certificates for any end of life vehicle.

Call us on 01223 839 341 (Cambridge) or 01763 209 237 (Royston) or email collect@collect-my-vehicle.co.uk or visit our website: www.collect-my-vehicle.co.uk

©LW

WE BUY ANY CAR / VANS

BEST PRICES GUARANTEED DON'T DELAY.

£750 - £25,000

CASH TODAY - TOP PRICES PAID WE COME TO YOU

- LOW MILEAGE
- HIGH MILEAGE
- MOT FAILURES
- VANS
- 4X4 LHD
- CLASSICS
- CAMPERS
- DAMAGED

ANYTHING CONSIDERED

FAST FRIENDLY, REPUTABLE LOCAL BUYER.

07944 787899

24/7 POLITE SERVICE

CARS & VANS

WANTED FOR INSTANT PAYMENT ANY AGE, ANY CONDITION HIGH OR LOW MILES INCLUDING CLASSICS.

£100 - £25K

01223 785114

©LW

WE'LL BUY YOUR CAR OR VAN

£500 - £20,000

CASH ON COLLECTION

FAST FRIENDLY SERVICE Anytime 24/7

WE ARE LOCAL FRIENDLY BUYERS

Get a Free Quote at www.webuyyourcarforcash.co.uk or Call:

01223 480058

©LW

Get on your bike

cambridge-news.co.uk/bookonline

CITY OF ELY MOTORS

137 LYNN ROAD, ELY, CAMBRIDGESHIRE, CB6 1DG

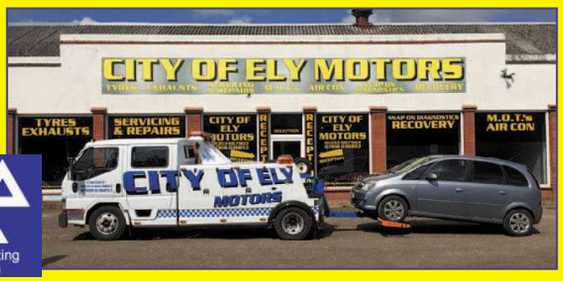

MOT Testing Station

MOT & SERVICING • EXHAUSTS • AIR CONDITIONING
TYRES • FAULT DIAGNOSTICS • ROADSIDE RECOVERY

www.cityofelymotors.co.uk

TELEPHONE: 01353 667903 RECOVERY: 01353 669035

Open Monday - Friday 8.30 - 5.30, Saturday 8.30 - 12.00

FOR 24/7 RECOVERY SERVICES, CONTACT US ON: 07818 036853

©LW

B&T Motor Repairs

- MoT Testing & Repairs
- Service & Repairs
- Computer Diagnostics
- Air Con Servicing
- Tyres & Exhausts
- Prompt, friendly service

62 Cambridge Road, Ely CB7 4HT
Telephone 01353 667788
www.bandtmotorrepairs.co.uk

GEOFF GLOVER WORKSHOP Tel: 01353 664234

Specialising in Diagnostics, Injector Removal & All Car & Van Repairs & Servicing From £69.95 + VAT

Free Courtesy Vehicles Available (subject to availability)

CHETTISHAM GARAGE
LYNN ROAD, ELY, CAMBS, CB6 1SA
www.ggvs.co.uk

All work guaranteed

©LW

Cars Wanted

WE'LL BUY YOUR CAR OR VAN

STEP 1 **Get your valuation**

STEP 2 **Receive and accept our offer**
Your offer is valid for 5 days and we come to you.

STEP 3 **Receive payment for your vehicle**
Payment is by instant bank transfer or cash and there are no fees.

Telephone: 01223 785112 • 24/7
Email: info@webuyyourvan.com ©LW

CHARLTON
Recycled Autoparts

OLD CARS WANTED
FOR RECYCLING & DISPOSAL
FREE COLLECTION
Call us today on 01223 832656

Direct online link to DVLA for quick Certificate of Destruction. ATF Licence number 751198
*Free collection within 30 miles ©LW

Motorcycles

All Motorcycles / Scooters Urgently Wanted For Cash!
Any condition/ any age.
From Mint Condition to Crashed, Damaged and Non Runners.
Absolutely anything considered.
Instant Cash paid on collection.
Tel: 07713 082982 / 01480 407754
BLACKCAT BIKES ©LW

MOTORCYCLES WANTED
Anything considered
Registered dismantler
Licence No. EAWML75126
ELY MOTORCYCLE SPARES
01353 860956 ©LW

Motorcycle Accessories & Spares

6 volt 21 watt bulbs (8) type number 317 for car/motorcycle indicators, difficult to source these days and normally over £1 each. selling 8 for £4 £4 Tel: 01223 843802

DIP stick for Villiers gearbox as fitted to Villiers 10D, 12D, 30C, 6E, 8E engines with 3 speed gearbox £2 Tel: 01223 843802

Campers & Motor Homes

WANTED
Motorhome
Any make, model, year or condition. Private buyer. Cash paid. May consider caravan.
Tel: 07495 958171

WANTED
CAMPERVAN/ MOTORHOME
May also consider Caravan.
Any age or condition, any make or model, even damp or damaged, running or not,
Call Will for more details
Tel: 07586 633011

Book via Mobile 24/7
cambridge-news.co.uk

On the Road

cambridge-news.co.uk/bookonline
Private: 01223 666637
Trade: 01223 434291

Car Accessories

MORRIS Marina Indicator Switch Lucas part No 30644E also controls horn, dip & headlamp flasher. Used but serviceable condition. May fit other Austin/Morris models £5 Tel: 01223 843802

Car Alarms & Security

AUTOLOK car lock locks handbrake & gear lever, two available with keys £1 each £2 Tel: 01223 843802

Tyres, Wheels & Exhausts

WHEEL/TYRE to fit renault clio— 165/70/13— less 100 miles on road— plus 4 plastic hubcaps if wanted— £20 Tel: 01954 212386

BOOK ON MOBILE
classifiedmarketplace.co.uk

SELL IT FREE

BOOKED FREE

SOLD £35

FREE for any item under £100, higher priced items just £10 when booked online.
Excludes pets, motors and trade.

marketPLACE
cambridge-news.co.uk

WHY NOT?
BOOK ONLINE
cambridge-news.co.uk/**bookonline**

ELY news READER OFFER

SAVE 3p a litre when you fill up!

Choose from any one of these filling stations:

Even more to choose from!

To get your saving, cut out and give this ad to the cashier.

bp

Esso

Histon Road, **Cambridge**
Ely Road, **Witcham Toll**
Fiveways, **Barton Mills**
Field Road, **Mildenhall**
Start Hill, **Bishop's Stortford**
London Road, **St Ives**
Fornham Road, **Bury St Edmunds**
The Street, **Great Barton**
Arlesley Road, **Stotfold**
Bridge Road East, **Welwyn Garden City**
Hertfordingbury Road, **Hertford**
Great North Road, **Hatfield**
Kitson Way, **Harlow**
A505, **Duxford (opposite IWM gates)**
Ermine Way, **Arrington**
Elizabeth Way, **Cambridge**
Fordham Road, **Soham**
High Street, **Harston**
Huntingdon Road, **Lolworth**
Cherry Hinton Road, **Cambridge**
Cambridge Road, **Waterbeach**
Dartford Road, **March**
Cambridge Road, **Stansted**
London Road, **Biggleswade**
Great North Road, **Eaton Socon**
A10 Baldock Road, **Buntingford**
Baldock Road, **Letchworth**
March Road, **Hartford**

Terms & Conditions: Cannot be exchanged for cash. Offer valid until 31st January 2017. No photocopies accepted.
Cannot be used in conjunction with any other offer. Offer may be suspended at any time and is available for print copy readers only.

Fasten your seat belt

And enjoy the deals

motors marketPLACE
cambridge-news.co.uk/**bookonline**

Every reader will potentially see your car **today**!

Our Basic Package includes **print** and online!

£36.95
Their Basic Package
What you get for your money!
2 weeks online, with additional photos
Alternative motoring site

V

£43.52
Our Basic Package
What you get for your money!
2 weeks online, with additional photos PLUS
1 week in the Ely News, Cambridge News inc. the Hunts, Walden & Royston editions, Cambridge News & Crier, Haverhill Weekly News, Newmarket News.

marketPLACE

Comparison based on selling my car, a Red 2013 Ford Fiesta 1.25 Zetec 5dr. 19/09/2016

• ***Online*** *£9.99* • ***Basic*** *from £43.52* • ***Deluxe*** *from £65.28* • ***Buy or Sell*** *cambridge-news.co.uk/marketplace*

market PLACE

Stack up the cash, book FREE today to see for yourself

Online, Mobile & Tablet • 01223 666637 • cambridge-news.co.uk/bookonline • Trade bookings: 01223 434291

FREE Under £100* — FREE* under £100 when booked online, Excludes Trade, Wanted, Pets, Property and Motors.

Sales From £11.99

Motors From £9.99

Pets From £20.32

Adding a picture gets better results

How to advertise

PRIVATE ADVERTISING

Browse 24/7 Online, Mobile & Tablet
cambridge-news.co.uk/marketplace

Book 24/7 Online, Mobile & Tablet
cambridge-news.co.uk/bookonline
01223 666637
Monday - Friday: 8.30am - 5.30pm

Text 24/7 (private bookings only)
82070 Individual items under £100 only*
Start your text with **CAMB** followed by a space
Advert comprising of no more than 20 words.
£1.50 All advertisements are subject to approval.

TRADE ADVERTISING

Browse 24/7 Online, Mobile & Tablet
cambridge-news.co.uk/directory

Book 24/7 Online, Mobile & Tablet
cambridge-news.co.uk/bookonline
01223 434291
Monday - Friday: 8.30am - 5.30pm

NEWSPAPER SUBSCRIPTIONS

Subscribe&Save
When you order your local newspaper
localworldsubs.co.uk

Buyaphoto
cambridge-news.co.uk/buyaphoto
03444 060 910
Monday - Friday: 9am - 5pm, £2.50 Booking fee over the phone.

FREE* under £100. When booked online only, Excludes Trade, Wanted, Pets, Property and Motors. Adverts booked over the phone start from just £10 per item.

For the Family

cambridge-news.co.uk/**bookonline**
Private: 01223 666637 Trade: 01223 434291

FREE ADS When booked online, Excludes Trade, Wanted, Pets, Property and Motors.

Child Safety

BATH TAP PROTECTORS for babies protects your child from turning taps on accidentally fits most UK standard taps H12.5cm W30cm D15cm made from high impact foam cannot deflate £5 Tel: 07935 297240

Books, Magazines & Videos

BOOKS FOR SALE Minecraft books : Beginners Handbook/ Construction Handbook/Redstone Handbook /Minecraft Annual 2014 (hardback), +Cubeworld— A Minecraft nov £10.00 ono Tel: 07977 867361

CRIME BOOKS FOR SALE 19 books both hardback and paperback, good condition, including Christie, Dexter, Marsh, Marston, Graham, Sayers, Jennings and Conan Doyle. £10 Tel: 07977 867361

BOOK FOR SALE CGP GCSE German Complete Revision & Practice book with audio CD .Excellent condition. Godmanchester area. £5 Tel: 07977 867361

Clothes for Her

DRESS FOR SALE 'Coast' sleeveless size 16 long dress in cerise, pleated, v neck , worn only once . Excellent condition. Godmanchester area. £25 ono Tel: 07977 867361

LADIES CLOTHES 2 bags of ladies clothes size 18 , very good condition, includes tops, trousers, jumpers and jeans. Godmanchester area. £8 Tel: 07977 867361

LADIES CLOTHES 2 bags of size 10/12 ladies clothes for sale in excellent condition. Includes jeans, tops, skirts. Godmanchester area. £8 ono Tel: 07977 867361

FAUX mink coat Very warm elegant dark brown — size 12—14 — never worn — idea for special occasion or cold weather £25.00

LADIES short puffa jacket — from Next. Bright green, size 14. Excellent condition. £10 Tel: 07941 871536

LADIES pretty party skirt from "Miss Sixty", layered lacy look — black size 14, short length. £7 Tel: 07941 871536

LADIES dress — red and black, knee length — from "Stella". Size 14. Excellent condition. £10 Tel: 07941 871536

RAINCOAT Warm fleece lined long raincoat with hood hardly worn, beige 12/14 Ideal for winter. £15

Clothing Accessories

4 pretty shawls / pashminas — blue, gold, multi coloured red/ blue and multi coloured green / gold. All in good condition. £3 each or all 4 for only £10 Tel: 07941 871536

BOOK via MOBILE

Legal Services

Inheritance Legal Services Ltd
ELY STANDARD BUSINESS AWARDS 2016 WINNER

Our low cost, fixed fee services include:

- Making your Will
- Arranging a Lasting Power of Attorney
- Protecting your home for your family
- Pre-Paid Funeral Plans
- Probate

For more information, or to arrange a free home visit up to 8pm, please call your local office.

218 Cherry Hinton Road, Cambridge T: 01223 795050
17 Market Street, Ely T: 01353 723106

Safe to do business with Code Compliant

www.inheritancewills.co.uk

Mobility

MOBILITY SCOOTER

Brand new 2 seater.
Call for more details

£1,850 ono

01223 640550

HEARING aid batteries (P312) Power One (5 packs containing 6 batteries each). Bought for over £70. Brand new. Selling for £20 Tel: 07941 871536

BOOK via MOBILE

FREE LISTINGS
classifiedmarketplace.co.uk

Toys & Games

TINY LOVE Activity Play Mat soft padded mat fun textures & activities perfect for tummy time suitable from birth machine washable from a pet/smoke free home excellent condition £12 Tel: 07935 297240

POP UP TENT two sided with colourful animals on the sides can be used indoors or outdoors in good clean condition ideal gift from a pet/smoke free home £5 Tel: 07935 297240

Watches & Jewellery

PANDORA Ring Size 52 — alluring brilliant — very good condition — hardly worn £20.00 Tel: 01638 602235

We are MOBILE! marketPLACE

Mind, Body & Soul

cambridge-news.co.uk/bookonline
Trade: 01223 434291

Disability

STAIRLIFTS
STAIRLIFTS
FULLY FITTED
£1395.00
SECONDHAND
FROM £795.00

MOBILITY SCOOTERS FROM £395
ADJUSTABLE BEDS, WALKING AIDS
RISE & RECLINE CHAIRS FROM £595
WHEELCHAIRS
BATHLIFTS, SMALL AIDS
BEEMOBILE 01223 246425 ©LW

Massage & Therapy

Chinese Mixed Massage
New in Cambridge!
Professional Massage
07404844686 ©LW

NEWMARKET BABE Fun And Friendly Massage.Mon—Fri 10 til late.Same Day Appointment.Parking Available. 07565 796258

market PLACE

Is it a first time starter?
Find a local reliable mechanic here

marketPLACE
Browsing: cambridge-news.co.uk/**directory**
booking: cambridge-news.co.uk/**bookonline**

Home

cambridge-news.co.uk/**bookonline**
Private: 01223 666637 Trade: 01223 434291

FREE ADS When booked online, Excludes Trade, Wanted, Pets, Property and Motors.

Articles Wanted

BOWES&CO Pay cash! £5—50,000 for Jewellery, All Gold & Silver Items Prestige Watches, Coins, Medals ,Antiques, Collectables, Musical instruments, all Items of value considered for purchase or loan valuations. 55 Burleigh Street Cambridge. Polite and considerate service, free genuine advice. Parking Available by request Tel 01223 360287 www.bowesandco.co.uk

Book via Mobile 24/7
cambridge-news.co.uk

Audio Equipment

+++ VINTAGE HIFI WANTED +++++

Record Players: Garrard Models 301 or 401. Thorens TD 124, Linn LP12, Voyd or EMT 927 or 930

. Speakers, Large Old: Tannoy, Westrex, Western Electric, Lowther or Vitavox or Small Rodgers, Chartwell speakers.

. Valve Amplifiers: Quad, Radford, Leak, Westrex or Western Electric

*** RECORD COLLECTIONS ALSO WANTED *** :
Modern Jazz, Folk, Progressive Rock, or Blues Considered
Can you help? Cash on Collection
Please Call Matthew On:
07990 738850

RECORD player vintage valved Record player vintage valve suitcase 1960s,type made by Portadyne in full working order collect Littleport evenings/ weekends Waterbeach daytime £40.00 Tel: 01353 862076

PYE Pippin Radio model 1120 1970's vintage battery portable radio size 6.5" x 3.74" x 1.75" Medium & Long Wave, good working order, collectors item, uses 3 R14 1.5volt batteries £5

SINGLE Electric Bed Bed — single Electric bed with wooden slatted base,— back and leg raisers — only 3 years old . Buyer Collects / St.Ives area £100 Tel: 07979 204035

SINGLE bed with mattress 3 ft divan bed with good 6 in mattress — little used. Full under bed storage. One piece divan but light. Buyer collects. Based in Sawston. £45 Tel: 01223 571143

Bathrooms & Accessories

LARGE Mirror Large wall mirror 60x90, corner holes, suitable bathroom. Perfect condition.Sawston £15 Tel: 01223 571143

SHOWER Tray Wetroom shower tray 66x32 centre drain £50 Tel: 07979 204035

Beds, Bedding, Bedrooms

DOUBLE beds with mattress Double beds for sale with minimal use. Selling because of down sizing. Mattresses as new. Priced for 1 double bed with mattress. £95 ono Tel: 01638 661172 or 07599 089056

BEDFRAME Ikea Double wooden Bedframe in Birch. Size (WxLxH) 1470x2070x110mm takes 140x200cm mattress. Comes flat for easy transport. £10 ono Tel: 01223 513790 or 07794 422116

BEDROOM UNIT FOR SALE Wood effect children's bedroom unit with 4 drawers and wardrobe hanging space. Height 111cm Width 93cm Depth 54cm. Good condition. £20.00 ovno Tel: 07977 867361

BED FOR SALE Children's single cabin bed with 3 storage drawers. Light coloured wood effect. No Mattress. Good condition. Godmanchester area. £30.00 ovno Tel: 07977 867361

Carpets & Rugs

P G CARPETS
HOME SELECTION SERVICE
Free Fitting/Gripper/Door Bars with all carpets sold
Good selection of Vinyls
SPECIAL OFFER
Heavy Domestic Twist Carpet £5.99 sq mtr fitted
Tel: 01223 423397 / 07860503599
Free Estimates- Anytime Anywhere Est 1990 ©LW

Computer Accessories

CANON SCANNER Canon CanoScan LiDE 100 scanner.Very good condition. Godmanchester area. £10.00 ovno Tel: 07977 867361

Games Consoles & Games

NINTENDO DS GAMES 8 Nintendo DS games including Shrek, in excellent condition. NB 2 games without cases. Godmanchester area. £5.00 Tel: 07977 867361

X—BOX 360 GAMES 3 games : 'Call of Duty Advanced Warfare', 'Eat Lead— Return of Matt Hazard' and 'Operation Flashpoint Red River' All in excellent condition £15 ono Tel: 07977 867361

Curtains & Blinds

VERTICAL blind vertical blind for window recess—1750mm wide—1140mm length— passion red—never used— cost £97 new— £30 Tel: 01954 212386

Dining Furniture

CANTED Wall Unit The Morris Furniture Co, New Windsor 2pc unit. Base 1530w x 400d x 740h with cutlery drawer. Glass doored top 1555 x 325d x 1555h. Wood veneer vgc. £99 Tel: 01353 614652 or 07821 659522

DINING Table & 4 Chairs The Morris Furniture Co. New Windsor Circular table—1060mm dia extends to 1390mm. Wood veneer finish vgc. Non smoking/pet household. Pics available £99 Tel: 01353 614652 or 07821 659522

DIY & Tools

FRANKIE Kitchen sink double drainer,composite beige colour, with centre tap, excellent condition. £20 ono Tel: 01954 212610

Home Appliances

FRIGIDAIRE Fridge Freezer Model FRE196A White S/h 144cm x 55 x 57. 3 drawer freezer with fridge above. Works well, urgently needs new home. Collection Only. £50 ovno Tel: 07988 074440

VACUUM Cleaner Sebo Airbelt K1 Vacuum Cleaner — excellent working order. Purchased in June 2014, currently retails new at £199.95 — to home clearance. £80 Tel: 07790 147541 or 01234 12308

PASTA MAKER Argos pasta maker in excellent condition for sale, hardly used. Godmanchester area. £10 ovno Tel: 07977 867361

Share the love with your friends

market PLACE
BOOK ONLINE

Household Miscellaneous

SALT
25 kg bags
£7.99 inc VAT
collection only
WATERTIGHT
Unit 7 Bramley Rd
St Ives
01480 498177
&
Unit 8a Stonehill
Stukeley Meadows Ind Est
Huntingdon
01480 458908
©LW

CROSS TRAINER V FIT MAGNETIC

2 in 1 cycle and elliptical trainer, as new.

£50

Haverhill 01440 706440

DOOR CANOPY

24cm H x 78cm L x 1.2mtr W. Still packaged.

£35

01954 210720

BOOK ON MOBILE
classifiedmarketplace.co.uk

NATURECARE sound machine for tinnitus. Includes AC/DC adaptor. Aids tinnitus and gives a restful nights sleep to the sounds of nature. Only used once. Cost £40, selling for £10 Tel: 07941 871536

KENWOOD Juicer (JE356) in excellent condition, hardly used. Inc. instruction booklet. Get healthy easily! A bargain at only £15 Tel: 07941 871536

TABLE Top Sale/Indoor Car Boot Haverhill Arts Centre Sat 11 Feb 2017 10am to 1pm. Bookings being taken or just come and browse. Free entry. £7 Tel: 01440 703047

COALPORT figure Eleanor 1996 — perfect condition — ideal present — collectors piece £50.00 Tel: 01638 602235

DELIA Smith "Summer Collection" recipe book — used but in very good condition. £3 Tel: 07941 871536

SHOPPING Trolley 2 wheel canvas bag shopping trolley, good condition little use. (Gt Shelford) £5 Tel: 01223 843802

WOODEN Filing Cabinet 4 Drawer Height 137 cms Depth 64cms. Buyer collects. £15 ono Tel: 01480 354313

FOLDING wooden wine rack — holds 10 bottles. £3 Tel: 07941 871536

IRONING Board good condition £5 Tel: 01954 212610

Kitchen Electrical Appliances

WHITE GOODS
NEW & RECONDITIONED
FRIDGES - FREEZERS • TUMBLE DRYERS
WASHING MACHINES • DISHWASHERS
COOKERS • OVENS • BUILT-IN APPLIANCES
TEL: 01223 441 668 MOB: 074 0000 4448
Bargain Offers Ltd
Unit (Next To The Bp Petrol Station)
Ely Road Waterbeach, Cambridge
Cambridgeshire CB25 9PG
©LW

ELECTRIC FOOD MIXER Large stainless steel good quality electric food mixer, whisk, dough hook, blender with glass jug, mincer and sausage maker unwanted gift not used. £60 Tel: 01763 261779 or 07919 182263

FOOD PROCESSOR Kenwood food processor for sale with attachments, good working order. Approx 10 years old. Godmanchester area. £10 ovno Tel: 07977 867361

SMALL microwave oven, Excellent condition, white, not used a great deal, very simple to use with only two knobs and lovely and clean. Situated Fulbourn. £15 Tel: 07867 603615

COFFEE MACHINE Charles Jacobs Expresso Coffee Machine in red.Very good condition. Godmanchester area. £25.00 ovno Tel: 07977 867361

WASHING Machine Beko washing machine 6kg 1200 spin 3 years old very good condition — white — Buyer Collects. St. Ives area. £50 Tel: 07979 204035

CHEST freezer Norfrost small chest freezer. 3' high 1' 10" wide. £15.00

BOOK ON MOBILE
classifiedmarketplace.co.uk

Book via Mobile 24/7

Lounge & Conservatory Furniture

MULTIYORK 2 SEATER SOFA

Excellent condition. Beige fabric with duck egg blue spots. 59" wide x 36" deep. Cost over £2000 new.

£475 ono

01223 515913

DRAWING STAND Bieffe 5T AI/AO tubular black drawing board stand with A1 Drawing Board. Folding campactible, tabletop to standing—height adjustable. £30 ono Tel: 01223 513790 or 07794 422116

EFFEKTIV DESK Ikea L Shaped Wooden Desk in Beech clear lacquered finish. Size (WxLxH) 1200x1600x620—820mm, height adjustable. T—legs in silver, aluminium feet £50 ono Tel: 01223 513790 or 07794 422116

WALL Unit Mahogany reproduction wall unit. Lights to display. Cupboards underneath. 6' 6" high, 4' 2" wide. Excellent condition. £45.00 Tel: 07764 201775

ARMCHAIR Riser/Recliner Riser / Recliner Armchair (Pride mobility) colour beige/brown — 3 years old . Buyer Collects.St.Ives area. £100 Tel: 07979 204035

CORNER wall unit Dark oak reproduction corner unit. Top glass display. Cupboard under. £30.00 Tel: 07764 201775

DESK — Light wood Modern desk with 3 drawers. 4' wide, 2'6" high. Excellent condition. £40.00 Tel: 07764 201775

Records, Tapes, CDs & DVDs

WANTED

60/s/70's Rock LP's

I buy rock/metal/prog etc LP's for cash, friendly & honest, free valuations 20+ years experience. 9/10 unbeaten on prices. Contact Andy anytime or email andy.purvis9@btinternet.com

Tel: 07798 642861 or 01223 232545

DVD'S FOR SALE 30 DVDS INC STIR CRAZY, IDENTITY THIEF, TOP GEAR, RANGO,SMALL SOLDIERS, OPEN SEASON 2.AIR BUDDIES,DIARY OF A WIMPY KID. EXCELLENT CONDITION £15 ono Tel: 07977 867361

GLEE DVD Complete season 1 of Glee, in excellent condition. Godmanchester area. £4.00 Tel: 07977 867361

Services ▼
cambridge-news.co.uk/bookonline
Trade: 01223 434291

Aerials & Satellite Services

H&P Aerials Limited.
digital TV Approved Member
Satellite / Television & Radio Aerial Installations
Fully Qualified Registered Digital Installers
Specialists in LCD/Plasma Wall Bracket Installations, Hidden Cabling giving that Professional Touch.
*Domestic & Commercial Installations Undertaken.
*Bedroom & Kitchen Tv Points. All Work Fully Guaranteed.
Ely / Soham / Newmarket/ Cambridge / Mildenhall & All Surrounding Villages. Free Estimates
getmedigital Freeview Find us on Facebook
Tel: 01353 740078
www.hpaerials.co.uk freesat
©LW

Phoenix Digital Services
Which? Trusted trader
DIGITAL AERIAL & SATELLITE INSTALLS
AFN / European / Motorised systems
TV and audio repairs
Over 36 years experience
All work guaranteed
Phone: 01353 624838
Mobile: 07930 412494
Email: phoenixdigital@btinternet.com
www.phoenixdigitalservices.co.uk
©LW

TV AERIALS, HOME CINEMA, SATELLITE & CCTV
AUTHORISED INSTALLER
0800 917 41 49
07903 187 837
FREE ESTIMATES
www.DWS-LTD.CO.UK
©LW

Building Plans & Surveys

DRAWINGS Prepared for planning and building regulations applications. Complete Service. Free advice. Tel: 01223 513302 or 07970 065449.

It's Mobile!
cambridge-news.co.uk

Carpet & Flooring Fitting Service

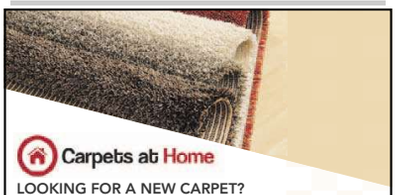

Carpets at Home
LOOKING FOR A NEW CARPET?
WE COME TO YOU! • 100'S OF SAMPLES
WE TAKE CARE OF THE FURNITURE
FAST & PROFESSIONAL FITTING • TRIMMING DOORS
CLEAN & TIDY • DISPOSE & RECYCLE
©LW
www.carpets-at-home.com | 0333 4440178

CUT-PRICE CARPETS
The Small Shop with Big Savings
cutpricecarpets@hotmail.co.uk
Carpets beds and rugs
Fitting arranged, home selection
Free estimates
We can beat any quote!
Mon-Fri 9:00-4:00pm
Sat-Sun 10:00-3:00pm
Open 7 Days a week
175 Mill Road, Cambridge CB1 3AN
Tel: 01223 210337
Special Offer On Rugs!
©LW

Education & Tuition

CHEMISTRY AND MATHS
TUITION
Revision, GCSE ,AS & A2 Level by qualified graduate.
07547691062

SPANISH LESSONS
Lessons By Qualified Native Teacher
Grammar,Conversation.
All Levels
07919082720

in print, online and mobile

Electricians

DOMESTIC
INDUSTRIAL
COMMERCIAL
AGRICULTURAL
SECURITY
LIGHTING
ANDREW J WALKER
ELECTRICAL ENGINEER
• FREE ESTIMATES
• ALL JOBS CONSIDERED
01353 665603
07956 044462
©LW

NEED AN ELECTRICIAN?
To change broken sockets, put up those new lights, do a complete rewire or in need of a certification?
We are a Father and Daughter team
30 years experience
Hold enhance certificates
Call Gareth on:
01223 781996 • 07770 388608
Or email: bgselecltd@btinternet.com
NICEIC APPROVED CONTRACTOR
©LW

Fascias, Soffits & Guttering

BRowns Roofing
ALL GENERAL ROOF REPAIRS
UPVC FASCIAS & SOFFITS
"ONE CALL, WE DO IT ALL"
FREE ESTIMATES
CAMBRIDGE
01223-852140
www.browns-roofing.co.uk

Gutter Clearing/Cleaning Service
Domestic & Commercial
Contact: 07887 744847
07471 164278
01480 831970
(answer phone when unmanned)
For an honest & reliable service
Other Services
Fascia Soffit cleaning
Roof Moss/Algae removal
Block paving cleaning etc
www.jamesgutteringservices.com
Free Quotations
Public Liability insurance held & CRB checked

cambridge-news.co.uk/bookonline

Gain extra POUNDS
whilst everybody else is worrying about losing them

SELL FREE
TODAY AND FEEL GREAT THIS JANUARY
FREE for any item under £100, higher priced items just £10 when booked online. Excludes pets, motors and trade.
marketPLACE
cambridge-news.co.uk/bookonline

General Maintenance

CB PROPERTY MAINTENANCE

• All roof work • Guttering & Fascias
• Brickwork • Carpentry • Rendering
• Plastering • Painting & Decorating

Free quotes call 01353 634673
cbpropertymaintenance.co.uk

Home Improvements

Kevin Daily

Property Maintenance
Household Repairs and
Plumbing Services
No Job too small
Over 25 years experience

Mobile: 07876 780266
building.plumbing@daily-home.co.uk

Man & Van

Man with van

Removals, house / garage clearance.
Ideal for small jobs.

Call Jenny:
07990 781969
or 01223 420409.

Book via Mobile 24/7
cambridge-news.co.uk
BOOK via MOBILE

Painting & Decorating

P.G.DECORATORS

*Painting
*Wall Papering
*Decorative Finishes
*Interior & Exterior
*Domestic
*Commercial

CITY & GUILDS QUALIFIED
FREE ESTIMATES & ADVICE

TEL: 01353 662548
Mob: 07922 526377
p.g.decorators@hotmail.com

ABOUT TO DECORATE?

FREE ESTIMATES
All interior and exterior work, wallpaper & tiling.

For a professional service with 35 years experience call Ray on:
☎ 07957 963235
☎ 01223 357594
www.raydecorators.co.uk

ABOUT TO DECORATE?

FREE ESTIMATES
All interior and exterior work, wallpaper & tiling.

For a professional service with 35 years experience call Ray on:
☎ 07957 963235
☎ 01223 357594
www.raydecorators.co.uk

Plumbing

ANGLIA GAS & ELECTRICAL SERVICES

Sales - Service - Repairs- Installation
• NG/LPG Gas Boiler/Central Heating Systems
• NG/LPG Gas Appliances/Dual Fuel Appliances
• Nat Gas/LPG Landlord Safety Checks
• NG/LPG Residential Park Homes/Caravans
• Electrical Appliances/Portable Appliances Testing
• Essential Electrical/Plumbing Maintenance

Contact: Jim Perry
Phone/Fax 01638 741432
Mobile 07768 856 456
E-mail: jimperryages@ntlworld.com

Removals & Storage

A REMOVAL SERVICE to rely on. All packing material supplied. Competitive prices. Single items £40. CPC approved. Call anytime: 075122—68649 www.theremoval—service.co.uk

Grey Co

Removals and
House Clearance
Free estimates
Local & long distance
01353 662092
07767 432066

in print, online and mobile

BUY & SELL where ever you are!

Roofing

CAMBRIDGE ROOFING & PLASTICS

Specialists in all roofing work
UPVC fascias & Guttering
All Repair Work Undertaken & Guaranteed
• Tile & Slate Roofing
• Flat roofing
• Lead work • Repointing work
• Roof Cleaning • Roof Clearances
• Point Work

Free estimates Available
7 days a week

Tel: 01223 667448 | Mob: 07455 128592, 07487 723828

ASH ROOFING REPAIRS

Slipped Slates, Chimney Pointing
Re-Roofs, Flat Roofs
Upvc fascias & soffits, Guttering
Five year free maintenance guarantee

01223 640551 / 07917 662159
Unit 106 Station Yard, Histon, CB24 9LF

ELY ROOFING COMPANY

YOUR LOCAL FLAT ROOF SPECIALISTS
Family Run Business Established 25 Years
• High Performance Felts • Edpm Hertalan Rubber Roofs
• Top Seal GRP Systems • Green Roofs
• uPVC Fascia & Guttering • All work guaranteed
All other roofing & chimneys uPVC work/repairs undertaken
Tel: 01353 861590 or 07970 753613
www.elyroofingcompany.co.uk

M & G Roofing

All aspects of roofing undertaken. All repairs, guttering. All work guaranteed.
Please call Mark for a free estimate
Tel: 01353 669109
Mob: 07808 210819
Cover all areas

PUTTING
A good deal
It's a sale in one

market PLACE

Windows & Doors

Cambridgeshire Double Glazing Repairs

Repairs to all double glazing
• Hinges • Misted units
• Broken seal units • Lock's, Handles etc.
Local engineer, Free Est, Competitive
Contact Micheal on 07729 366 135
Helping you, make your windows, as good as New!

Garden
cambridge-news.co.uk/bookonline
Private: 01223 666637 Trade: 01223 434291

FREE ADS When booked online, Excludes Trade, Wanted, Pets, Property and Motors.

Fencing, Gates & Trellis

M&G Fencing

All fencing including repairs, gates, sheds, shed bases, all sheds supplied and patios.
For free estimates
Mob: 07808 210819
Tel: 01353 669109

Garden & Outdoor Services

Winter Tidy

Gardening including rubbish clearance and removal.
All paving services.

Call Jenny:
07990 781969 or
01223 420409.

Garden Tools & Equipment

TAPER PLUGS 1/4 BSP (100) Zinc plated steel hexagon socket head. (100 for £5) or sell seperately for 10p each £5 Tel: 01223 843802

market PLACE

Landscaping

ASH LANDSCAPES

• BLOCK PAVING • GRAVEL
• TARMAC • BRICK WALLS
• FENCING • PATIOS
• TREE FELLING AND PRUNING
• TURFING • GARDEN CLEARANCE

FREE ESTIMATES
FULLY INSURED
FIVE YEAR FREE MAINTENANCE GUARANTEE
01223 640551/07917 662159
UNIT 106 STATION YARD,HISTON,CB24 9LF

City Landscapes

For all your garden work.
Drives, paths, trees, fencing, turfing, brickwork, patios, paving.
FREE estimates.
01223 420691

Oaklands Landscape Services

• Trees Topped, Pruned & Logged
• Hedges Trimmed - Conifers Topped
• All types of driveways & patios & decking laid
• Turf & Top Soil
• All kinds of Fencing
• Garden waste rubbish taken away and recycled

Lowest prices charged
Free Estimates
Fully Insured

Call Now 01353 648061
or Mobile 07780 658614

Tree Surgery

EASTERN LANDSCAPE SERVICE LTD

TREE SURGERY CONTRACTORS
Free, no obligation quotes for all aspects of tree work. Hedge trimming, and removal. Stump grinding, garden clearance, shrub pruning and safety surveys.
Suppliers of hardwood logs and woodchips.
www.easternlandscapeservice.co.uk
email@easternlandscapeservice.co.uk
01954 250338
07831 123533
Public liability insurance of £10 million
ESTABLISHED IN 1972
TRUST MARK Government Licensed Scheme
ConFor

SW TREE CARE

• Pruning • Felling
• Pollarding
• Trimming
• Topping
• All kind of hedge work undertaken
All waste removed

Free Quotes — No Obligation — Fully Insured
0800 5353138 / 01223 236139
you can find us at Yell.com • 24 Hour Callout
www.swtreecare.co.uk

BUY & SELL wherever you are!
cambridge-news.co.uk/bookonline

ANGLIA TREE CARE

Tree surgery, hedge maintenance, stump grinding, ivy trimmed and removed
Conservation & TPO paper work completed
Free estimates
Fully qualified & 5 million pound public liability
www.angliatreecare.co.uk
Cambridge: 01223 424454
Saffron Walden: 01799 588275

Sports & Hobbies
cambridge-news.co.uk/bookonline
Private: 01223 666637 Trade: 01223 434291

FREE ADS When booked online, Excludes Trade, Wanted, Pets, Property and Motors.

Antiques & Collectables

WANTED

Fur coats, old pocket watches & wrist watches working or not. Old watchmakers tools & clocks any conditions. Pictures & picture frames in any condition.
Old coins wanted. Wanted by private buyer
Best Prices Paid.
-
01284 799341 or 07464099196
johnconnors582@yahoo.co.uk

IVEL Tractor,white metal model 8cm long+John Moffits Ivel Story book hardback +unique pictures+water colour painting.+Free unique Ford tractor model. photo online. £90 ovno Tel: 01480 214597

WHITBREAD Tankards 3 miniature Whitbread Tankards 15mm high. Genuine 1960s promotional items. Photo on line. plus 1960s Watney Red barrel key ring free. £12 ono Tel: 01480 214597

IVORY Alabaster finished plate Joy of the World, First Christmas Crèche series. In original box, never been hung. Limited edition No.BC6935 with cert. photo on line £35 ono Tel: 01480 214597

ROYAL Doulton Ladies — delightful collectible figurines in excellent condition. Penny, Bella, Rose, Bridesmaid & Ivy. Selling as a set or individually at £30 per item £30 ovno Tel: 07941 871536

TWO very pretty retro plates, oval (29cm x 22cm) and (31cm x 25cm). Off white with pink and green rosebud design. In good condition. Selling as a pair, only £5 Tel: 07941 871536

WEDGWOOD lead crystal paperweight. Charles & Diana commemorative paperweight — excellent condition. Collectors item. Photo available on request. £40 Tel: 07941 871536

CAPODIMONTE Borsato birds ornament in perfect condition. Collectors item. Photo available on request. £40 ovno Tel: 07941 871536

LIMOGES — very pretty little trinket box in navy & gold (Genuine Limoges from France) — Photo available on request. £15 Tel: 07941 871536

ROYAL Worcester Lampon horse's head ornament (Equine Studies Series) — collector's item. Photo available on request. £40 Tel: 07941 871536

WEDGWOOD glass long—tailed bird ornament in excellent condition. Collectors item. Photo available on request. £50 Tel: 07941 871536

WESTON Meter Light meter Weston Euro Master model S461.6 in leather case and instructions. Photo on line £20 ono Tel: 01480 214597

WW1 DVDs Complete set of 19 BBC DVDs of WW1, 26 episodes of app. 40 min. each. Never been played. Photo online. £25 Tel: 01480 214597

BESWICK china horse, dappled white & grey. Good condition — collectors item. Photo available on request. £30 Tel: 07941 871536

ROYAL Osborne robin ornament — Photo available on request. Excellent condition. Only £15 Tel: 07941 871536

ROYAL Crown Derby English bone china "Butterflies of the World" trinket box. Collectors item. Perfect condition. £30 Tel: 07941 871536

Golf Equipment

GOLF Clubs Bridgestone Pro Weapon golf clubs. 9 irons 3 thro to SW £50 Tel: 07979 204035

GOLF CLUBS BRIDGESTONE Pro Weapon clubs — 9 Irons 3 to SW . £50 ono Tel: 01480 468277

cambridge-news.co.uk
BOOK ONLINE

Hobbies

GARAGE SORT OUT

nasa stingray 5600marine radio and large workshop gas heater £100 each 01223 666039

£12 ono

01223 666039

WANTED

STEAM MODELS
Live steam models, engines and related items. Part built and handmade. Cash waiting private collector.
Tel: 01353 778170

ANALOGUE panel meter by SIFAM scale 1.5 to 3.5 amps (requires external resistor/shunt) Size 90 x 75 x 50mm, fixing holes 45mm pcd, hole 50mm £5 Tel: 01223 843802

OLD Woodworking Tools 4 Gimlets, small wooden handle screwdriver, bradawl, saw setting tool, small wooden spoke shave. Photo on line £25 ono Tel: 01480 214597

SNAP On 3/8 Drive Sockets Metric sockets 9mm to 19 plus 9/16 & 5/8AF £90,Ratchet 4" long £40,Pliers £10,Screw starter £10 +2 free Snap On screwdrivers. Photo on line £1 ono Tel: 01480 214597

MARPLES Wood Turning chisels Marples M1005 wood turning chisels never been used. photo on line £25 ono Tel: 01480 214597

Sports Equipment

POOL TABLE Slate bed pool table with wooden cover on 4 turned corner legs. Much loved needs new home. Size (WxLxH) 960x1870x790mm £75 ono Tel: 01223 513790 or 07794 422116

Sportswear

FOOTBALL BOOTS Size 7 'Sondico' boys football boots in black with grey stripe.Good condition. Godmanchester area. £5 ono Tel: 07977 867361

MENS TRAINERS Pair of size 10 F & F trainers,in black and grey, very good condition. Godmanchester area. £5 Tel: 07977 867361

It's Mobile!
cambridge-news.co.uk

Musical

PIANO Hagspiel small grand piano, ebony finish originally from St John's College, Cambridge. Much loved, needs new home. Size (WxLxH) 1350X1780x800mm £75 ono Tel: 01223 513790 or 07794 422116

JOHN Rutter CD — "This is The Day" — Music on Royal Occasions. Brand new. (Bought two in error!) Cost £13, selling for £5 Tel: 07941 871536

Musical

STUDY WITH INTERNATIONAL PIANIST BRENDA OGDON

Recently moved to Cambridge -Addenbrookes area.

Available to teach in her studio

intermediate and advanced level pianists of student age and above.

Qualifications:-
ARMCM Teacher's Dist. - 1956, ARMCM Performer's - 1956,
LRSM Dist. - 2007, ATCL Dist. - 2008, FRSM Dist. - 2008

For more details including testimonials visit www.brendalucasogdon.com or e mail brenogdon@aol.com

CB2 8PN 01223 561089

Leisure

cambridge-news.co.uk/bookonline
Trade: 01223 434291

Car Boot Sales

TRUMPINGTON Park and Ride Car Boot, open every Sunday, 7am—1pm, all hard standing, 1st hour parking free, free admission to the public. Facebook Us. Tel: 07903 919029

FREE LISTINGS
classifiedmarketplace.co.uk

Concerts

The Music Society of St. John's College Cambridge

proudly present Benjamin Britten's opera The Rape of Lucretia. Join us for a night of high drama with a harrowing narrative tracing the downfall of a young virtuous wife. With an all-student cast, these performances are guaranteed to be one of Cambridge's classical music highlights.

26th, 27th, 28th January (20.00)
Palmerston Room
St John's College
CB2 1TP

Tickets

BLACK Sabbeth ticket Sunday 29th January O2 London. Face value £61.50 Tel: 07748 937759

BOOK ONLINE
and save time

Property

cambridge-news.co.uk/bookonline
Private: 03448 475026
Trade: 01223 434291

Accommodation To Let

CARAVAN TO LET with on—site showers and launderette, Ely. 01223 640550

ELY MOBILE HOME TO LET

Nice quiet site.
No pets.
No DSS.
Launderette on site.
Short or Long term.
EPC Rating: N/A

Tel: 07719 979118

MOBILE HOME TO LET

Fully Furnished, 2 Bedrooms, Quiet Site, Close to City Centre.
EPC Rating: N/A
Tel: 07789 001036

Property Services

SURVEYS Home buyer reports. Valuations carried out. Free quotations. Tel: 01353 727000

cambridge-news.co.uk
BOOK ONLINE

Business

cambridge-news.co.uk/bookonline
Trade: 01223 434291

Business Opportunities

Accommodation Available
Short or long term lease/rent
Low rent from £150pw. On A10. Ten minutes to Science Park
Tel: 07810 455392

PUTTING
A good deal
It's a sale in one

market PLACE

BOOK via MOBILE

jobs.

place your advertisement
online:
recruiters.localworld.co.uk
phone:
0344 406 0268
email:
jobs@localworld.co.uk

follow us on twitter @CamNewsJobs
#jobsyourself

jobs.cambridge-news.co.uk

RAGT SEEDS

RAGT Seeds Limited is a leading European plant breeder committed to developing its research and commercial position in Europe.

AGRICULTURAL TECHNICIAN

RAGT wishes to recruit an Agricultural Technician to join an established farm team at our Ickleton site, carrying out work in support of the company's breeding and seed production programmes.

Role involves various agricultural operations including land preparation, drilling, spraying, fertiliser application, harvesting and maintenance.

The role requires flexibility, a positive attitude and ability to work as part of a team. You must demonstrate good communication skills, willingness to learn and attention to detail.

PA1, PA2, PA4 G&S certificates are essential. Full training will be provided and the position would suit an individual with either of the following:

- Previous knowledge and experience in agriculture and/or agricultural operations.
- Diploma in Agriculture or equivalent qualification.

This is a permanent, full-time role, working a basic 37.0 hours per week, with an element of overtime required at seasonal peaks of the year.

To apply, please send a CV and covering letter to:

Natasha Matthews, H.R Manager
RAGT Seeds Limited, Grange Road, Ickleton, Essex, CB10 1TA
Telephone: 01799 533707 • Email: nmatthews@ragt.fr

Closing date for applications: Wednesday 25th January 2017
Interviews will be held on: Wednesday 1st February 2017

Live in Care/ Domestic Help

Own accommodation.
Excellent salary.
Must have basic qualifications, and previous experience essential.
References needed.
For the Huntington area.
Tel: 07802233452

BARGAIN BUCKET
Delicious deals
For all the family

market PLACE
cambridge-news.co.uk

Visit: cambridge-news.co.uk/**bookonline**

Glebe House, part of Friends Therapeutic Community Trust, is a residential service for young men who stay with us on a two year programme of integrated care, therapy and education.

We are looking to recruit the following members to join our team:

MILIEU PROJECT WORKER Horticulture/DofE

You will be required to teach and assess a variety of vocational horticulture courses. You must hold a recognised vocational qualification in Horticulture level 3 or above and/or a recognised level 3 teaching or assessing award.

Salary £23,119 to £23,885 per annum, 40 hours per week including evenings and weekend shifts.

ADMINISTRATOR

You will provide general admin support to the HR, Training and Marketing teams. You will be able to demonstrate excellent admin skills and have experience working in a similar role.

Salary £21,701 to £22,388 per annum (FTE). This is a part time role (25 hours per week) Monday to Friday however days and hours can be flexible.

Closing date is Monday 30 January 2017

Please contact Francesca for an application form and related information on (01799) 584359 or email francesca.fallon@glebehouse.org.uk
Full details can be found on our website www.glebehouse.org.uk

As part of our safer recruitment practices all posts will be subject to checks including enhanced DBS.

FTCT is a registered charity.

Ofsted Outstanding Children's home 2015|2016

TWENTY PENCE GARDEN CENTRE REQUIRE THE FOLLOWING POSITIONS

FULL TIME SHOP ASSISTANT

Working 5 days per week
9am-5pm or 9.30am-5.30pm

FULL TIME PLANT ADVISOR

Working 5 days per week 8.30am-4.30pm or 9am-5pm. Previous experience would be an advantage but a willing to learn and a basic knowledge on plants with great customer service skills would also be ideal for this position.

PART TIME SHOP ASSISTANT

Working 2 or 3 days per week 9.30am-5.30pm one shift will be at the weekend.

For more information or an informal chat phone Gavin on **01353 741024** or email your cv to **gavin@twentypence.co.uk**

cambridge-news.co.uk/bookonline

Long Road Sixth Form College Cambridge

Situated close to the centre of Cambridge, Long Road is a popular and successful Sixth Form College with 2,200 16-19 year old full-time students. Our core objective is to inspire, motivate and support our students in becoming the best that they can be.

ACADEMIC SUPPORT ADMINISTRATIVE ASSISTANT

Permanent • Part-time, term time only • £16,638 - £17,768 pro rata
Working 20 hours per week, you will provide administrative assistance within the Academic Support and Student Welfare Department. Previous experience of working within a busy office environment is essential, as are strong organisational skills and discretion.
Closing date: Midday on 16 January 2017. Interview date: 20 January 2017.

SCIENCE TECHNICIAN

Permanent • Full-time, term time only • £16,638 - £17,768 pro rata
Working 37 hours per week, you will be responsible for securing an environment in which our pupils can safely undertake investigative practical work when studying Chemistry and Science, as well as providing technical support to our Teachers across the whole department.
Closing date: Midday on 18 January 2017. Interview date: 24 January 2017.

For further information and for an application pack, please visit: www.longroad.ac.uk
To apply, please complete an application form and return to: hr@longroad.ac.uk
Please note we do not accept CVs.

Long Road Sixth Form College is committed to the promotion of equality and the elimination of discrimination. We welcome applications from all members of the community.
The College holds Investors in People and Positive About Disabled People status.

www.longroad.ac.uk

Patient Services Administrator

Bourn Hall CLINIC

Bourn, Cambridge - Full time

We are the world's first and best known fertility clinic and we are now looking for a new member for our Patient Services team.

You'll be responding to patient enquiries so you will need a sensitive approach along with a fantastic telephone manner, excellent administrative skills and attention to detail. Experience working in a clinical environment would be a definite advantage but not essential as training will be provided.

To apply, please visit our website and attach your CV to the online application form or call Human Resources on 01954 717266.

www.bourn-hall-clinic.co.uk

CBS OFFICE SOLUTIONS

INTERNAL SALES / ADMINISTRATOR

Varied and challenging role managing internet and telephone orders. Maintaining websites and seeking business via online marketing campaigns.
An excellent telephone manner and multi-tasking ability.
Strong PC/Internet skills including Excel, Access and other databases essential.

Sent CV to russell@cbsos.com
CBS Office Solutions 01223 225555

YARD PERSON / DRIVER REQUIRED

For a full time position in a busy yard in Cambridge.
Please call us on
07557 286 257

marketPLACE
cambridge-news.co.uk/bookonline

LITTLE KICKS
Keep on running
Get hot on your heels with extra cash

market PLACE

TIMESPACE

Technical Support Manager

Timespace Technology, the leading UK manufacturer of Digital Video Recorders for mobile and covert security, are recruiting for the position of Technical Support Manager. Timespace are expanding and need skilled and dedicated staff to facilitate the support and sales of high technology electronics systems.

Technical Support Manager

A varied role including:

- Product support
- Customer account management
- Technical sales

You will have:

- Technical understanding at a high level
- In depth IT knowledge in specifying, deploying and managing technologies including; Desktop PC & Servers, Networking, IP, M2M, Microsoft products, virtual environments, scripting and databases
- The ability to manage and recruit technical staff to provide specialist product knowledge for end users
- An organised approach, with methodical handling of queries
- Customer account management skills
- The ability to work independently and as part of a team
- Creative ability
- A technical sales demonstration role at trade shows and customer sites
- A product feedback role, specifying customer requirements and working with other technical departments to deliver solutions
- A training role with the ability to produce and deliver material to varied audiences

The company provides a pleasant working environment and a good salary will be paid commensurate with qualifications, experience and ability. Timespace offers a company car, pension scheme and a discretionary bonus. Regular travel in the UK with occasional international visits.

Please send a full CV by email by Monday 16th Jan 2017 to recruitment@tspace.co.uk

Timespace Technology Ltd, Lakeview Court, Ermine Business Park, Huntingdon, PE29 6UA

www.tspace.co.uk

Are you a talented Med Comms professional looking for a new challenge?

Acteon creates award-winning communication and learning solutions for national and international clients in all sectors, and are recognised as leaders in the field.

Our med comms team delivers outstanding solutions to support product knowledge and customer engagement for some of the world's major pharma companies. Continuing client demand means we have exciting opportunities for talented, commercially-focused individuals with med comms agency experience.

We need an Account Director who can:

- successfully manage and deliver multiple projects concurrently
- build and maintain excellent relationships with clients
- manage internal teams to ensure quality and smooth delivery of work
- devise engaging communication and learning programmes
- oversee quality of work and compliance of all materials
- drive new business development by leading proposals and pitches.

Salary from £45K p.a.

We need a Medical Writer who can:

- devise engaging communication and learning content
- develop creative solutions for communicating complex content
- research and write medical content of the highest quality
- bring experience of working in a range of media
- effectively manage content creation projects
- manage the content production process
- demonstrate an excellent eye for detail, ensuring quality and accuracy
- contribute to proposals and pitches.

Salary from £35K p.a.

To apply, please send your CV and a letter explaining what you would bring to our team to nicola.bradnam@acteoncommunication.com by 23 Jan 2017. acteoncommunication.com/medical.html

Acteon Communication and Learning
Burleigh House | 15 Newmarket Road
Cambridge | CB5 8EG | UK

Acteon

BUY & SELL wherever you are!
cambridge-news.co.uk/bookonline

market PLACE
cambridge-news.co.uk

Peterhouse
Trumpington Street
Cambridge CB2 1RD

SCHOOLS LIAISON OFFICER & MATURE OUTREACH AMBASSADOR (FULL TIME)

£22,249 - £24,084

We are seeking to appoint an enthusiastic and energetic person to join the Admissions teams at Peterhouse and the mature colleges of Cambridge as a Schools Liaison Officer. The Schools Liaison Officer will work alongside the Admissions Tutors and Schools Liaison Officers to take part in outreach activities of the Colleges, in particular working with pre-16 students and FE colleges.

Good interpersonal skills are essential as the work will involve interacting with a large number of prospective students, teachers, current undergraduates, Fellows, and other members of the College and University. Some experience of the Cambridge College system and/or the secondary school/FE sector is desirable. In addition, good organisational and computer skills, including social media, are required. A willingness to travel on school visits is essential and a clean driving license is highly desirable.

Closing date: 19 January 2017
Interviews: 2 February 2017

For an application pack please visit www.pet.cam.ac.uk

For further information please email hr@pet.cam.ac.uk or phone 01223 766502.

www.pet.cam.ac.uk

Peterhouse
Trumpington Street
Cambridge CB2 1RD

CLEANER/DOMESTIC ASSISTANT MASTER'S LODGE (12 HOURS PER WEEK)

Cleaning all rooms in the Lodge and ironing. Monday, Tuesday and Friday, 4 hours per day.

DOMESTIC ASSISTANT (20 HOURS PER WEEK)

To help maintain high standards of cleanliness and presentation in buildings of varying ages and conditions. Monday to Friday mornings, 4 hours per day.

Both posts are paid at the rate of £8.25 per hour. These posts may be combined to form one post of 32 hours per week.

Closing date: 25 January 2017

For an application pack please visit www.pet.cam.ac.uk

For further details or assistance in making your application please phone 01223 766502 or email hr@pet.cam.ac.uk

www.pet.cam.ac.uk

CDHOOD
Building Contractors

Carpenter

CD Hood Ltd requires an experienced Carpenters for quality works in the Cambridgeshire area, on a directly employed PAYE basis.

Package includes use of company van, mobile phone and Company Pension Scheme.

Yards Person/Driver

Full Time Yards Person/Driver with building knowledge required for work in and around Cambridge area, on a Directly employed PAYE basis. Would consider Part-Time for the right person, an immediate start is available. Directly employed PAYE basis.

Please call Jo on **01353 658403** or email your CV to **personnel@cdhood.co.uk**

CD Hood is an equal opportunity employer

WANT TO EARN SOME EXTRA CASH?

HARDWORKING, RELIABLE & AGED 13+ YEARS?

We currently have paper rounds available in all areas

Please email your contact details including address to:
enquiries@thedistributionbusiness.co.uk

BOOK ON MOBILE
classifiedmarketplace.co.uk

FIND yourself a bouncing DEAL

market PLACE
cambridge-news.co.uk

Personals

All adverts must be pre-booked using a credit card. Advertisers in this classification must provide a verified name and address. we reserve the right to refuse advertisements and undertake to forward information to the relevant authorities upon request.

Trade: 01223 434291

Lost Contact

FROM THE EARLY 70'S

Young lady looked after my children in the Milton Road Area. I believe she was from Trumpington. Helped me when I needed her.

07546408900

LOOKING FOR

Jonathan Wilson, last known Cambridge. Sheila Paxton last seen abroad. Please call Margo.

07866545063

Personal Services

A11 EXECUTIVE MASSAGE
Mon - Sat, 9am - 7pm. Daily Special. English Ladies.
07722 023406
(Near Newmarket)
©LW

Blue Escorts
Professional Visiting Agency
Est 2005
07986 251949
©LW

Blue Escorts
Professional Visiting Agency
Est 2005
07986 251949
©LW

It's Mobile!
cambridge-news.co.uk

Julie
Oriental, Superb Sensual, Massage
Cute, Charming, Caring & Discreet
10am to 10pm
Central CB5
Tel: 07538 532723

THE WORKSHOP SPA
NATURIST MASSAGE CENTRE
01763 243 480
©LW

JASMINE
CAMBRIDGE Sweet massage, sensual & relaxing. 7 days by appointment.
07778 687755

CARLY 07914 608 231, Escort to visit you.

INDEPENDENT Escort to visit you, 07914 608 219.

RAPID MATCH
Simply tell us your age and location and we will match you immediately!
TEXT LOVE TO 89990
or you can call:
0906 500 5757
0906 calls £1.55 per min plus your phone company's access charge 89990 cost £1.50 per msg. To STOP text stop to 89990 Service provided by JMediaUK Ltd RH16 3EG For Help call 0207 720 7130

Not just a pretty face!
Find a local reliable tradesman here

marketPLACE
Browsing: cambridge-news.co.uk/directory
booking: cambridge-news.co.uk/bookonline

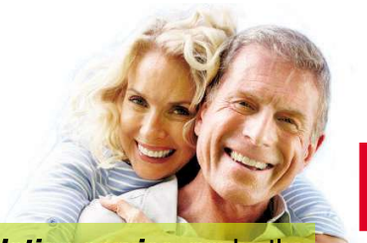

DATE LOCALLY
Life is Local

Try it.. You'll love it!

YOUR regional dating service, run by the dating experts who have been established since 1990. ***REAL people in YOUR region***

Here's how to use your *Date Locally* dating service ...

Place a FREE advert:
0844 693 6586
folllow the instructions you will also get
£10 SMS CHAT CREDIT

To ***REPLY BY TEXT:***
Simply text **REG** followed by your first name, date of birth, area and your advert (max 155 characters) and send to **80098**
Standard Network rates apply.

To ***Reply*** to members from your landline call:
0906 515 4438
calls cost £1.55 per min plus your phone company's access charge.

Have the adverts 6-digit box no written down and do ***key-it-in promptly*** when asked. Don't forget to leave contact details for replies.

Or ***Text...*** **REPLY** (leave space) box number (leave space) and then enter your message & send to **80098** eg: **REPLY** 123456 **hi get in touch...** then send to **80098** Successfully received messages cost £1.50 per SMS received (Max 160 characters). You must exchange 7 messages each before you can swap contact details. Messages may be moderated for your safety and security.

Date ***ONLINE***
YOU can now date online or via your **mobile**
Simply ***VISIT*** us at:
http://datelocally.cambridge-news.co.uk

Been left a message?
Pickup your replies on:
0906 515 4439
calls cost £1.55 per min plus your phone company's access charge.

On-line dating is FREE to register, try it today
visit.. http://datelocally.cambridge-news.co.uk

female seeking

REMEMBER: Calls cost £1.55 per minute plus your phone company's access charge. Texts cost £1.50 per message received.

PETITE woman 70, looking for a man aged around 65 looking for friendship, enjoying life and maybe more. **Text only. Mailbox: 5682085**

KATIE 35yrs, slender well educated brunette seeks no strings mutual pleasure with gent 40+ Must be discreet, married or single. ACA. **Tel: 0906 515 3000 Box 419673**

SPICY South African Singleton. Looking for fun with a male over 30 years. **Text only. Mailbox: 5679824**

JANE, young 41, very broadminded seeks chap any age for discreet no strings fun, any age, no time wasters ACA. **Tel: No: 0906 515 3008 Box: 409715**

EILEEN mid 60s seeks gent 50s-60s for friendship, possibly much more. ACA. **Tel No: 0906 515 4438 Box No: 425341**

SOPHIA young 40yrs, married but bored, seeks discreet adult fun, any area, all calls answered. **Tel: 0906 515 3016 Box: 413399**

WANTED gent 50-76 for cosy nights in, good times, call or text me, you won't be sorry. I'm attractive and have lots to offer. **Tel No: 0906 515 4438 Box No: 425339**

EMILY, mature well educated lady, blonde and smart and broadminded seeks gent any age for no strings fun. ACA. **Tel: 0906 515 3020 Box 421375**

LINDA, 48yrs attractive brunette seeks gent for laughter, wining dining. Age unimportant. ACA. **Tel No: 0906 515 4438 Box No: 425337**

HI Gents, I'm Kelly, a down to earth lady, 35yrs, shapely brunette, seeking someone with GSOH, looks unimportant, any age. ACA, I promise! **Tel: 0906 515 3024 Box 423035**

AMANDA, slim blonde, 50s seeks discreet gent for special times, mutually beneficial to us both. Call now. **Tel No: 0906 515 4438 Box No: 425327**

NAUGHTY curvy 46yr old lady, outgoing and bubbly with a naughty side and lots of banter, WLTM chap 30+. If you are married even better. ACA. **Tel: 0906 515 3012 Box 424543**

LOVING lady, romantic and tactile seeks like-minded gent for special times, lets make each other feel special. **Tel No: 0906 515 4438 Box No: 425325**

SARAH, 39yrs, married, seeking chap for no strings intimate times. Special friendship, mutual respect. Give me a call. **Tel: 0906 515 3028 Box 408291**

ATTRACTIVE Caribbean lady 59yrs, very jolly and fun seeking gent any age who must love good times. ACA. **Tel No: 0906 515 4438 Box No: 425323**

TAMIKA, mature black beauty, hourglass figure and open minded. Pls call if you are discreet, broad minded and nice. I can travel and accommodate. ACA. **Tel: 0906 515 3004 Box 422365**

CAROL, mid 50s lady, young at heart, attractive and sexy (so I'm told)! Give me a call if you are a gent with GSOH. ACA. **Tel No: 0906 515 4438 Box No: 424783**

CORRINE, genuine advertiser seeking adult fun, no time wasters pls. I will respond to all msgs. **Text Only. Mailbox: 4035196**

SUE, 60s lady, calling all gents who seek a mature solvent stylish lady, I can wine and dine you, you will have a nice time, call or text me. **Tel No: 0906 515 4438 Box No: 424781**

PHILIPPA, feminine open minded lady seeking adult fun, genuine responses only pls, no timewasters. **Text Only: Mailbox: 4030610**

SARAH 42, blonde, sexy, curvy, up for fun, seeking similar male. **Tel No: 0906 515 4438 Box No: 410361**

CALL or text me, I'm Claire, single, 41yrs loves life to the full, hoping you will contact me if you want a genuine fun time. **Tel No: 0906 515 4438 Box No: 424779**

OCTAVIA, black seductress, 53yrs, waiting to meet you. Pls text me today. **Text Only. Mailbox: 4090520**

SARAH, mature feminine lady, kind caring but still has a sensual side, hoping to meet like minded, confident, non smoking gent with GSOH, looks unimportant. **Tel No: 0906 515 4438 Box No: 424777**

MARY, professional mature lady, loves life, very sociable and fun, seeks gent for good conversation and happy times. All calls and texts answered. **Tel No: 0906 515 4438 Box No: 424775**

LUCY, 49, just looking to enjoy life, can you help? seeks fun and good times in or out, nothing heavy just no strings meets. **Tel No: 0906 515 4438 Box No: 424447**

JOY 30yr old Asian female, affectionate, good looking, many interests, WLTM romantic, affectionate man who knows just how to treat a very special lady. **Tel No: 0906 515 4438 Box No: 424425**

DEBBIE, looking for LTR, hopefully to find my soul mate, I'm bubbly, caring and have a love of rock music, looking for some nice times and someone with a GSOH. **Tel No: 0906 515 4438 Box No: 424135**

JO 5ft 2ins, blonde, slim, genuine, honest, fun, seeking male who is fun and happy. **Tel No: 0906 515 4438 Box No: 409675**

SANDRA, smart, sophisticated lady, young looking 60s, genuine and kind, seeks gent with GSOH, looks unimportant. **Tel No: 0906 515 4438 Box No: 424671**

SUE, attractive genuine lady, own home, loves to spoil a man, give me a call or text. ACA. **Tel No: 0906 515 4438 Box No: 424673**

JEAN, mature lady, genuine with many hobbies, slim, blonde and attractive. WLTM interesting gent with GSOH, must be cheerful, looks unimportant. **Tel No: 0906 515 4438 Box No: 424675**

JULIE, 53yrs, tall slim dark haired lady, sociable and fun loving. New to the area so WLTM men friends for fun, maybe more. **Tel No: 0906 515 4438 Box No: 424497**

ANGELA, 48yrs, seeks male companion for nights out, dining, maybe more. ACA or text me. **Tel No: 0906 515 4438 Box No: 424495**

JACKIE, 56yrs, attractive lady who is lots of fun seeks like-minded gent for nights in, days out and much much more. **Tel No: 0906 515 4438 Box No: 424491**

SHEILA, beautiful lady, the colour of the sun, I am brown, I am looking for somebody caring, honest, loving, solvent, somebody who wants a serious relationship. **Tel No: 0906 515 4438 Box No: 422689**

IRENE, looking for a financially stable man, with own house, who will kind and loving, and treat me like his Queen, in the Cambridge area. **Tel No: 0906 515 4438 Box No: 423769**

ANNA, 66, Irish, 5ft 2ins, shoulder length blondish hair, n/s, non-drinker, looking for LTR. **Tel No: 0906 515 4438 Box No: 423785**

FEMALE, kind, loving, honest, caring, no attachments to any other man , I am looking for a kind, loving, honest, caring male, somebody with no attachment to another woman, white and rich. **Tel No: 0906 515 4438 Box No: 422469**

GENUINE Cambridgeshire lady, 73, blonde, 5ft2, caring, active, enjoys country walks, gardening, eating out and cinema, seeking genuine, caring gentleman to share the same interests. **Tel No: 0906 515 4438 Box No: 421989**

male seeking

MALE, 70s, looking for a pretty girl who may be interested in adult fun & games, aged between 40-70. Must be broad minded. **Text only. Mailbox: 5638536**

CHRIS, 49yrs honest gent seeks lady 45-55 for socialising, friendship, maybe leading to romance. **Tel No: 0906 515 4438 Box No: 425345**

DAVID, 70s, n/s, medium height/build, young at heart, kind and caring, seeks lady with time to share life's pleasures. **Tel No: 0906 515 4438 Box No: 425033**

PETER, sincere solvent gent 70s seeks lady to wine dine, foreign travel, all expenses paid. I would love a traveling companion. Genuine advertiser. **Tel No: 0906 515 4438 Box No: 425343**

MALCOLM, 60 something gent, own hair and teeth, GSOH, genuine and Kind WLTM sincere lady to wine and dine. Please call. **Tel No: 0906 515 4438 Box No: 425335**

PROFESSIONAL gent, 44yrs, tall, attractive and genuine. Seeks genuine feminine lady for genuine romance. ACA. **Tel No: 0906 515 4438 Box No: 425333**

PIERS, 56yrs, romantic gent WLTM lady to wine, dine, spoil. I'm kind, caring, generous pls call me. Single mums welcome. ACA. **Tel No: 0906 515 4438 Box No: 425331**

GENUINE gentleman, family minded, kind, generous seeks lady 55-75 for wining, dining and wine and laughter. **Tel No: 0906 515 4438 Box No: 425329**

MALE 62 med build n/s GSOH kind caring many interests seeking female to spend good times and hopefully LTR. **Text only. Mailbox: 4631948**

MALE, 64, lazy and self-indulgent needs mature play-mate. Eclectic tastes and red lipstick a plus. **Text only. Mailbox: 5626044**

ROMANTIC Australian entrepreneur 49, seeks quality lady for romance and theatre. **Tel No: 0906 515 4438 Box No: 409191**

NEIL, entrepreneur, lived abroad most of my life, back in England now and looking for a lovely lady, 48 years upwards, to spend some time with. **Tel No: 0906 515 4438 Box No: 422331**

CARING 55yr old male, widower, 6ft 3ins, WLTM lady, 40-55 for fun and laughter, maybe happy ever after. **Tel No: 0906 515 4438 Box No: 424677**

HELLO ladies, I'm here for fun times with attractive like-minded gals. I have green eyes and a perfect body. **Text only. Mailbox: 5616400**

MALE 50 seeks mature, home loving lady, 60 plus who enjoys cosy nights in. **Tel No: 0906 515 4438 Box No: 424683**

59YR old male, likes country walks, pub lunches, seeks lady for friendship, maybe more. **Tel No: 0906 515 4438 Box No: 424685**

YOUNG 70 widower, fit, lonely, 5ft 11ins, 11st, likes drives, walks, DIY, meals out, gardening, smoker, looking for lady to spend life with. **Tel No: 0906 515 4438 Box No: 424687**

WIDOWER, 73, GSOH, n/s, enjoys walking, restaurants and good company, hate being lonely, nobody to talk to, looking for a companion to share my life with. **Tel No: 0906 515 4438 Box No: 423961**

TERRY, 51, very kind male, enjoys cinema, eating out, live concerts, travel, WLTM loving lady, 38-55, for LTR. **Tel No: 0906 515 4438 Box No: 423945**

VERY kind male, 51, enjoys cinema, eating out, live concerts, travel, WLTM loving, n/s lady, 39-54, for LTR. **Tel No: 0906 515 4438 Box No: 422517**

KIND male, 47, enjoys cinema, meals out, concerts, travel, seeks loving lady, 35-50 with similar interests for loving relationship. **Tel No: 0906 515 4438 Box No: 400017**

LANDSCAPE builder, fun, loving, kind, wrong side of 40, seeking female for concrete relationship, age/race/status umimportant. **Tel No: 0906 515 4438 Box No: 421299**

YOUNG looking 30s male, five foot eight, slim, blonde hair, blue-eyes, looking for naughty 40s female, for adult fun. **Tel No: 0906 515 4438 Box No: 420513**

gay seeking

Join our Gay online service ***FREE*** visit: ***localgaydate.co.uk***

WHITE male 65, looking for a female, married or single of any nationality for some genuine discreet adult fun. Any age. **Text only. Mailbox: 5669789**

SIMON, 29yrs, gay curious, seeking older gent for new experiences, must be discreet as I live at home. **Text Only: Mailbox: 4196422**

BI guy 57 looking for bi guy or cd TV any age for friendship and fun. **Text only. Mailbox: 5614948**

YOUNG, lean, athletic male, seeks elderly gentleman for nice walks in the park. **Tel No: 0906 515 4438 Box No: 420761**

SINGLE male, likes mopeds, seeks elderly gent for rides in the countryside. **Tel No: 0906 515 4438 Box No: 415223**

REMEMBER: Calls cost £1.55 per minute plus your phone company's access charge. Texts cost £1.50 per message received.

ADULTS ONLY
Try saucy contacts, its FREE to view visit :
www.saucycontacts.co.uk

Follow us on twitter @DATElocally

Customer support
Call **0207 720 7130** Monday - Friday 10am - 4pm
or email us at **support@jmediauk.co.uk**

CALL CHARGES*: DATING 18+ and have the bill payer's permission. 0844 calls cost 7 pence per min, 090 calls cost £1.55 per min, plus your phone company's access charge. Calls are recorded and may appear on your bill. TEXT*: Text alerts are charged at £1.50 per week. To unsubscribe to text alerts, text DATING STOP to 63333. To cancel free match alerts, text STOP to 07781474042. For full T&Cs go to www.localdates-terms.co.uk/. REPLY BY TEXT*: 80098/89990 costs £1.50 per SMS received (max 150 characters). Guaranteed up to 4 messages for each message you send, Service only available where phone icon shown. Messages are moderated. Minimum 7 messages must be sent before contact details can be exchanged. This service is not computer generated. All messages are responded to by real service users. No meetings can be guaranteed. If arranging a meeting be sure to choose a public space and do not give personal details to people you have not met. To STOP text stop to 80098/89990. Service provided by No Goats Ltd. Help: 0207 720 7130. ALL SERVICES*: By texting any shortcode you consent to the owner of that shortcode sending you the occasional marketing message. To opt out of receiving these send NO INFO to 80098. DATA PROTECTION: Service provided by JMedia UK Ltd, RH16 3EG, 0207 720 7130. We will collect the details you provide and may send you details of other services and events operated by us. We may pass your details onto this newspaper for marketing or PhonePayPlus for regulatory purposes. Advertisers may come from our national database and from our pdc app, your ad may also appear on our dating app. wc. 09/01/17

ELY SPORT

ely-news.co.uk/sport

Ely News 50p

Ely make history with Vase victory

Football

ELY City will face Sporting Khalsa in the fifth round of the FA Vase following their 3-0 win at home to Shepshed.

The Robins will play Khalsa, who are fifth in the Midland League, Premier Division, on January 28.

It will be Ely's first time in the last 16 of the competition and manager Brady Stone was delighted to have achieved the feat.

He said: "Ely have had some fantastic teams over the years, so it shows how hard this competition is, so just to get to the last 16 is an unbelievable achievement.

"In the FA Vase we just seem to have been able to score goals at the right time whereas in the league, we're creating chances and then giving silly goals away.

"We've scored 19 goals in six matches in the FA Vase, so it's just brilliant.

"We had an attendance of 386 on Saturday, which is the biggest gate at the Unwin Ground for a competitive game, and the fans were amazing.

"Shepshed brought 100 themselves, but the locals came out and supported us.

"We aren't the biggest club in the world and we haven't got a lot of money, but it shows we can attract interest and days like Saturday don't come around that often."

Tom Williams opened the scoring around the half-hour mark by heading home a corner and Ashley Shipp made it 2-0 just before the interval by nodding in Jamie Alsop's cross.

George Darling sealed the deal with his effort 15 minutes from time.

Stone felt it was comfortable a win as the hosts could have hoped for.

He said: "They started quite well, but as soon as we got a foothold in the game, we could probably have scored six or seven goals if I'm honest.

"We missed a few and their goalkeeper made a couple of good saves, but it was a fantastic performance.

"If someone had said to me at the start of the season that we'd be in the last 16 of the FA Vase, I'd have laughed at them, but we look at this as an amazing experience."

Meanwhile, **Soham Town Rangers** went down 1-0 at home to Phoenix in the Ryman League, North Division.

Luke Brown missed a penalty and went close with another chance, while Joe Carden also had opportunities before the visitors went ahead from the spot nine minutes from time.

Manager Robbie Mason said: "Missed chances are what cost us as we could have been 4-0 up before they received a penalty.

"It's a bit disappointing because we played really well and were on top of the game, but it's the same story as the last two or three weeks where we've played well and not been able to finish it off."

HISTORIC DAY: Tom Williams (above) celebrates scoring for Ely City against Shepshed. Below – Kelvin Enaro and Matthew Simpson
Pictures: Richard Patterson

Rugby union

Poor first half proves costly for the Tigers

ELY lost 36-17 to Harlow in London League 3NE.

It was a poor first half from the Tigers as they conceded three tries and a penalty before the break.

There was a brief fight back in the second period, with Stacy Mould scoring a converted try before Mitchell Kennett added another.

Harlow added a further two tries to extend their lead and, despite reducing the deficit slightly through Paul Dewey, the Tigers were unable to claim a bonus point.

Cycling

Lewis is a Monster in Muddy race

TOM Lewis performed well for Ely & District/ B&T Motor Repairs Cycling Club in round two of the Muddy Monsters Series.

Lewis managed fourth and fifth places in the two races during the junior competition at Huntingdon's Hinchingbrooke School, but he was the quickest rider using a mountain bike.

For anyone wishing to get their children involved, the club's junior section training takes place on Mondays at 6.45pm at Ely College. For more details, contact Cliff Loveday on 07823 338615.

Girls' football

McLean nets four goals for Isleham

AMY McLean scored four goals as Isleham under-14s won 6-2 away to St Ives.

Talia Irvine and Ella Cummins were also on target for Isleham.

Isleham under-12s lost 4-0 against March.

Beth Bradley and Katie Muldoon went closest to scoring for Isleham.